TELEPHONE YOUR
News to 205; Business to 206
for Satisfactory Results

The Coshocton Tribune

THE WEATHER
OHIO--Rain Sunday and in extreme portion tonight; warmer Sunday.

FULL INTERNATIONAL NEWS SERVICE NEWS REPORT AND TIMES-AGE CIRCULATION BOOKS OPEN TO ALL

VOL. XIV, NO. 64. SATURDAY EVENING, NOV. 4, 1922. THREE CENTS

DEMOCRATIC LEADERS OUTDO REPUBLICANS IN PREDICTING SWEEPING VICTORY AT POLLS

Campaign Virtually Closes With Firing Of Big Guns At Cleveland Today—Democrats Forecast A 200,000 Majority While Republicans Expect Victory By Half That Number

CLEVELAND, Nov. 4. — Altho Carmi A. Thompson, Republican candidate for governor will continue his speaking campaign in this, his home county Monday, to all intents and purposes the Ohio campaign will be brot to a close tonight so far as oratory is concerned with Secretary of State Charles Evans Hughes pleading for the election of Congressman Simeon D. Fess, Col. Thompson and the entire Republica nticket, and former Governor James M. Cox, Democratic candidate for president in 1920 asking the voters to vote for Senator Pomerene, A. V. Donahey and the entire Democratic ticket.

Outwardly both party headquarters and party leaders fairly exuded confidence as the battle closed

"We will win by not less than 100,000 for Thompson, and Fess will not be far behind," was the prediction made by Chairman W. H. Miller, of the Republican State Committee.

"We may lose four or five congressmen, but all the rest are safe."

The Democrats are even more confident.

"The Democratic ticket headed by Donahey and Pomerene will win in the state by more than 200,000 The majority may even

(Continued on Page Five)

American Woman May Become Duchess

Marchioness Curzon may become a Duchess by the elevation to a Dukedom of oLrd Curzon, who retains his portfolio in the Ministry of Bonar Law. This will be the first elevation to a Dukedom since 1874. Marchioness Curzon is the daughter of the late J. Munro Hinds, of Alabama, former American Minister to Brazil. Her first husband was the immensely rich Alfred Duggan, of Buenos Aires, who died. She married Curzon in 1917.

MRS. CHAMPION CONVICTED OF MANSLAUGHTER

Sentenced To 20 Years; Three Woman Jurors Asked Death Penalty

CLEVELAND, Nov. 4. — Mrs. Mabel C. Champion, petite 22-year-old Texan, will spend the next twenty years in Marysville state reformatory for women, unless pardoned, a jury having found her guilty of manslaughter for the killing of Thomas A. O'Connell, "man about town" in a Cleveland restaurant last July.

"The jury has been exceedingly merciful," Judge Maurice Bernon said, in imposing sentence. "I am going to give you the extreme penalty under the finding."

It was learned that three of the five women jurors stood out almost to the last for the imposition of a death sentence.

CLUB WORK WILL BE CREDITED BY COUNTY SCHOOLS

County Superintendent L. C. Shaw has agreed to carry out the recommendations of the ruling of the state department of instruction, allowing one-fourth credit for each year of successful club work.

To make this ruling effective in every high school of the county, Supt. Shaw, had the principals of the thirteen high schools in the county sign an agreement to allow such credit, upon the presentation to them, by the club member of his or her achievement certificate, signed by the county agent, and club leaders

The names of the principals and the schools they represent are as follows:

A. A. Barton, principal at Keene.
G. C. Shurtz, West Lafayette
C. B. Poll, Walhonding.
E. A. Robinson, Nellie
B. J. Fischer, Fresno
W. A. McConnell, New Castle.
Willis R. Root, Tiverton Center
I. F. Leech, Warsaw
W. S. Dean, West Carlisle.
A. C. McDonald, Roscoe.
C. E. Williamson, Blissfield.
A. L. Murray, Plainfield.
J. F. Lautenschlager, Conesville.

AUTO AND MILK WAGON COLLIDE, YOUTH INJURED

William Weston, aged 16, who drives the milk wagon for Floyd Randles, of Roscoe, received cuts about the hands and arms as a result of a run-away accident at Orange and Ninth-sts Saturday morning at 10 o'clock. An artery was severed in the palm of his right hand.

The boy was taken to Dr. Cone's office following the accident where he was given medical attention.

Young Weston was driving his milk wagon west on Orange st and a boy by the name of Edgar Borden was driving an auto in the same direction. As Borden went to pass the milk wagon the horse reared around, the shaft striking the machine. The shaft broke and the horse became frightened and ranoff. As a result, the wagon was demolished and the horse's left hind leg was cut to the bone. The horse kept on running after it was free from the wagon, until it was stopped in front of the Central schol house.

The Chevrolet car driven by young Borden was damaged about the left rear end of the top.

TOWNSHIP MEETINGS ARE ARRANGED FOR MAPPING PROGRAMS

During this month meetings will be held in each township to map out the 1923 program of work. Meetings of the leaders will be held in the afternoons beginning at 12:30 p. m. These leaders include township Farm Bureau officers and project leaders, master and lecturer of the granges in the township, school principal and ministers, with the assistance of the county extension agent, G. C. Musgrove. The anlysis of the community will be made using the source of income as the basis, to determine the greatest needs. The programs will then be so arranged as to supply those needs by bringing the conditions found in the township more nearly to the ideal.

An evening meeting will be held the same day beginning at 7:30 p. m. to present the program as made by the above leaders to all the people of the township. The program for the evening meeting will include entertainment features, such as recitations, songs, dialogus and an illustrated lecture furnished by the State University.

Dates have been announced for four of these meetings as follows:

Franklin, Nov. 16, Franklin grange hall.

Perry, Nov. 22, Perry grange hall.

Pike, Nov. 23.

Crawford, Nov. 17, Chili schoolhouse.

HERE'S MAP OF THE COSHOCTON CITY VOTING PRECINCTS

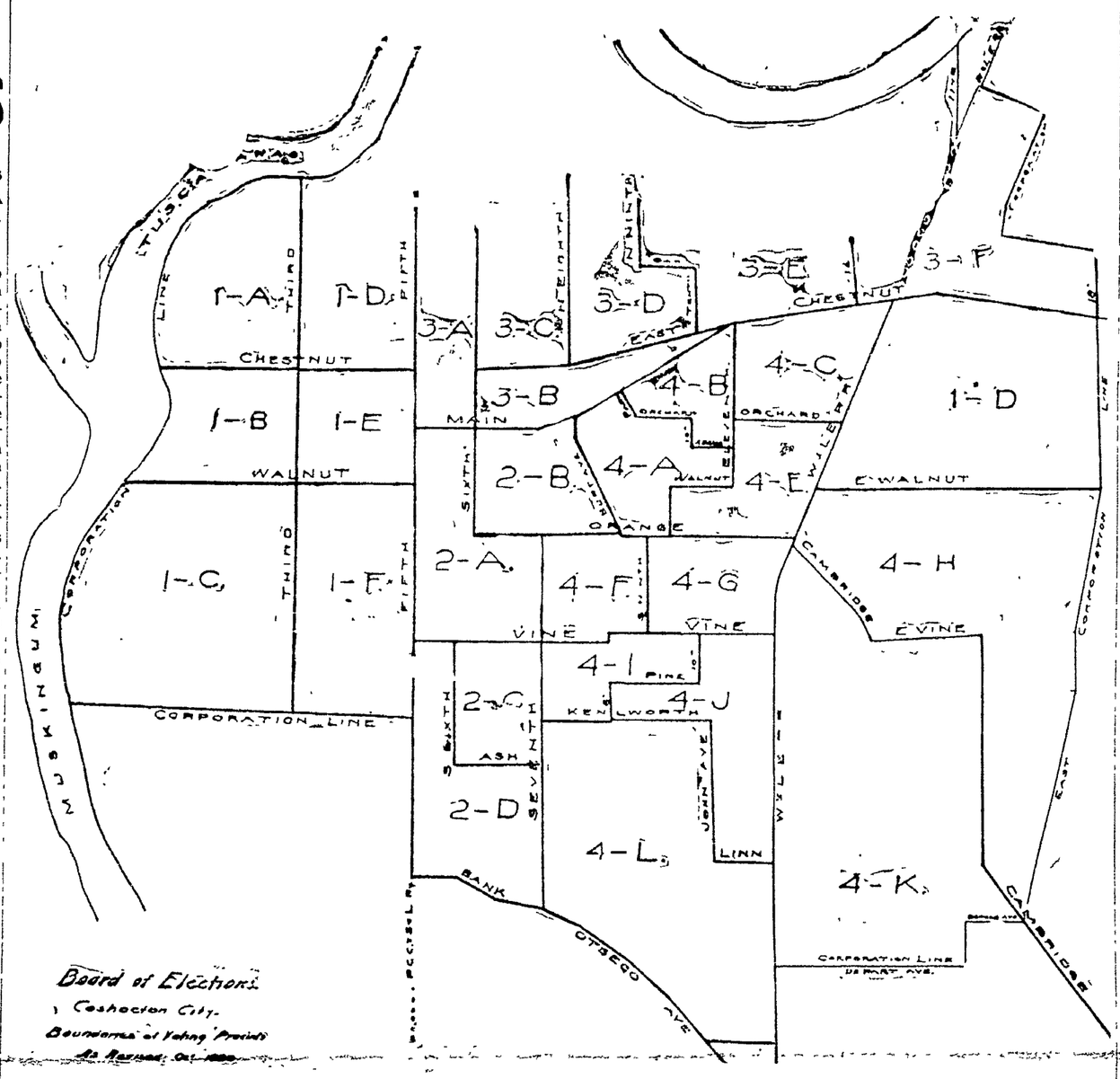

These are the polling places in which the voters of the 28 city precincts will cast their ballots next Tuesday.

1-A Senff's garage.
1-B City Hall.
1-C Stewart's carriage works.
1-D Public library.
1-E Howard Wolfe's Und. Parlors.
1-F C. M. Hay's garage.
2-A Standen Hotel office.
2-B Upper fire station.
2-C Cochran's monument works
2-D Mrs. George Biederman res., 919 South Lawn-av.
3-A McConnell & Karr office.
3-B Buick garage
3-C Mrs. George Shrake res., 327 north Eighth-st.
3-D Lon English res., 319 north Ninth-st.
3-E Noah Deeds res., 336 north Eleventh-st.
3-F Mrs. Nellie Walcott res., 221 north Fifteenth-st.
4-A D. D. Boyd's garage, Park-av
4-B Joe Decker res., 941 Main-st
4-C Mrs. F. M. Murphy res., 1222 East Main-st
4-D Clarence Goodin res., 1426 East Main-st.
4-E Dr Lower's garage, Walnut-st.
4-F G. W. Chapman res., 520 south Eighth-st
4-G Clyde Chase res., 381 south Tenth-st.
4-H James Perkins' garage, 1236 east Vine st.
4-I Mrs. Louisa Watson, res., 630 south Eighth-st.
4-J Noah Sturtz's garage, 1103 Kenilworth-av.
4-K S. J. Irwin's garage, Cambridge-st.
4-L Charles Donley res., 841 Kenilworth-av.
Tuscarawas-tp.
Pct. A Canal Lewisville school house.
Pct B Henderson garage.
Pct. C Walnut-st fire station.

TWO ZANESVILLE MEN KILLED IN AUTO ACCIDENT

Dr. Thomas Sutton And Edward Larkin In An Upset Near Columbus

COLUMBUS, Nov. 4—By. I. N. S. —Dr. Thomas L. Sutton, prominent Zanesville surgeon, and Edward J. Larkin, 35, Zanesville auto dealer, were killed and Mrs. Larkin sustained minor injuries as a result of an auto accident in Broad-st, three miles east of Columbus, last night. They were enroute to Zanesville after spending the day visiting friends here.

The accident occurred when another car, said to have been operated at a high rate of speed, also moving east, sideswiped the car driven by Larkin. The Larkin car turned over. Larkin was killed instantly. Dr. Sutton died after being taken to Grant hospital.

When found by autoists passing by, Dr. Sutton was partly under the Larkin car. Dr. Sutton yesterday celebrated his 32nd birthday. He is a son of Dr H. T Sutton, former member of the state board of health.

Mr. and Mrs. Larkin formerly lived at Wheeling, W. Va. Larkin was president of the Larkin Auto & Supply Co., at Zanesville.

Larkin's head was crushed beneath the car he had been driving and his facial features rendered unrecognizable Mrs Larkin sustained a bruised hip and became unconscious Dr. Sutton's skull was fractured in three places.

Larkin's body was taken to E. E. Fisher company's mortuary, east Broad-st.

Dr Sutton was removed to Grant hospital and Mrs Larkin was taken to the residence of A. C. May, on Parkview av, one of the people the Larkin party visited yesterday.

IS IMPROVING

Mrs L T Judd, 317 north Third st, is improving, after suffering from severe bruises sustained in a fall she received ten days ago.

TRIAL MARRIAGE CIRCLE IN LAFAYETTE, IND. SCHOOLS IS TRIED BY SCORE OF PUPILS

LAFAYETTE, Ind., Nov. 4—Mary Alice Moorehouse, 16, and pretty, one of the principals in the Lafayette "puppy love" trial marriage circle which already has involved six school children in elopements and which is declared to involve others, today told her own story of the affair.

Mary has turned home to the farm; her "ideal romance" is shattered; "her man" has been sent away.

Those already involved in the unusual burst of romance include Levan Cunningham, 19, and Alice Morehouse, 16, arrested in a hotel in Bloomington, Ills.

Glen Cunningham, 17, brother of Levan, and Mary Zufall, 15, cousin of Alice Morehouse, arrested in St. Louis and will be brot back to Lafayette.

Leonard Johnston, 16, arrested in Kansas City, Mo., and Mabel Cartwright, 14, arrested in St. Louis with Glenn Cunningham and Mary Zufall.

It was reported in Lafayette today that seven other couples, believing Lafayette too tame were in the agreement to elope.

Mary Alice, back home wearing a gingham apron and with her hair down, told the story of the romance in these words

"Mary Frances Zufall, who is my cousin and I, go to Jefferson school together We chummed with Glen and Levan Cunningham I with Levan and Mary Frances with Glen We had decided to get married and so we started to Kansas City The boys had jobs waiting as clerks in a hotel. Four of us were to go but Glen and Mary Francis backed out at the last minute, and so on Tuesday afternoon about 2 o'clock, Levan and I left for Bloomington We thought we'd get married there and then go to Kansas City

At first there was to be no one in the plan but the four of us I don't know how Leonard Johnson and Mabel Cartwright joined in.

(Continued on Page Five)

ENTERTAINED ENTIRE 'FOLLIES' CHORUS, IS DIVORCE COMPLAINT

CHICAGO, Nov. 4.—The entire chorus of the "Follies of 1920" whom he is charged with entertaining at a downtown cabaret and half a dozen other women, some prominent socially, one a servant girl, were named by Mrs. Meta Murphy in a bill for divorce filed against James H. "Rolls Royce" Murphy today.

Murphy in 1901 was a street car conductor earning $1.50 a day and today is the millionaire head of the Murphy Feed Co. and Victory Livery Co. with an income of more than $50,000 a year.

WOMAN IS SHOWERED WITH EGGS IN AUTO CRASH, ASKS $5,000

CINCINNATI, Nov 4—Because she says she was showered with eggs and her dress ruined when an auto truck driven by Frank Arend ran into an automobile bus on which she was riding last July, Miss Lilian Raison filed suit yesterday against Arend for $5,000.

In addition to the humiliation caused by the eggs, Miss Raison says in her petition that she received injuries which confined her to her bed for three weeks.

SIX NEW CARDINALS

ROME, Nov 4 — A consistory will be held at the Vatican on December 11 when six new cardinals will be created—four Italians and two foreigners—according to the Giornale D'Italia today.

The two "foreigners" probably will be Americans.

FIERY EX-PREMIER RESUMES POLITICAL FIGHT FOR POWER

Pale From Illness But No Less Determined He Speaks At Rally

LONDON, Nov. 4—Pale from illness but with the fire of battle flashing in his eyes, former Premier David Lloyd George resumed his political fight today with a warning to the nation that "reaction is a real and imminent danger."

"The policy of tranquility is also dangerous" continued the former premier.

Lloyd George claimed that his coalition government was pacific in nature and was the first to establish "permanent peace."

He pointed out that the former British government was the first in Europe to abolish conscription and reduce armaments He added: "Despite the reduction of armaments Great Britain was always prepared to defend herself.

The political rally was held in a theatre with Mr. Lloyd George as the chief speaker. He opened by saying that he was "out of the casualty ward and once again back upon the firing line."

The ex premier was haggard and his voice was somewhat weak, but grew more vigorous as he proceeded This was the first speech that the little Welsh statesman had delivered in several days owing to inflammation of the throat. When he entered the theatre, accompanied by Austin Chamberlain and Lord Birkenhead, he received a noisy ovation.

This was nomination day in the British political campaign and the increasing number of candidates widened the fight into the direct

(Continued on Page Five)

IS UNIMPROVED

The condition of Mrs John L. Davis, who has been ill at her home, 618 South Lawn av, for the past several weeks, remains unimproved.

DR. THOMPSON OF OHIO STATE ADDRESSES TEACHERS TODAY ON TENDENCIES IN EDUCATION

Attendance At Sessions Of Eastern Ohio Association Convention Continues Large Saturday—Bishop Anderson Speaks Friday Evening On "Living To Achieve"—Meeting Ends Today

One of the feautres of the convention of the Eastern Ohio Teachers Association, which ended Saturday noon, was the exceptionally large number of persons who attended all meetings and greeted every speaker.

The teachers were here at their own expense, and were required to attend only the sessions Friday morning and afternoon. The closing meeting at the Grace M. E. church Saturday forenoon, however, was attended by approximately 1,000 persons.

It opened at nine o'clock with the regular business session. Matters of particular interest to teachers were discussed.

Following the adjournment of the business meeting, James Nicholson, director of the Junior Red Cross of Washington, D. C., was introduced, and he gave an address in which he outlined the activities of the organization which he represents.

He was followed by Dr. W. O. Thompson, president of Ohio State University.

Dr. Thompson chose as the subject of his talk, "Some Tendencies in Modern Education," and delivered a speech that proved to be extremely interesting.

In his address he disagreed with statements made recently by eastern schoolmen, in which they declared that time and money was

(Continued on Page Eight)

HARDING'S SECOND THANKSGIVING DAY PROCLAMATION TEXT

WASHINGTON, Nov. 4 — The president, in his Thanksgiving proclamation says that Thanksgiving Day, established by "the devout fathers" to give thanks for the "bounties and protection which Divine providence has extended thruout the year," had come to be to him the "most characteristic of our national observances"

"As the season approaches for its annual return," he stated in his proclamation, "it is fitting formally to direct attention to this ancient institution of our people and to call upon them to unite in its appropriate celebration.

"The year which now approaches its end has been marked, in the experience of our nation, by a complexity of trials and of triumphs, of difficulties and of achievements, which we must regard as our inevitable portion in such an epoch as that thru which all mankind is moving. As we survey the experience of the passing twelve months we shall find that our estate presents very much to justify a nation wide and most sincere testimony of gratitude for the bounty which has been bestowed upon us. Tho we have lived in the shadow of the hard consequences of great conflict, our country has been at peace and has been able to contribute toward the maintainance and perpetuation of peace in the world.

"We have seen the race of mankind make gratifying progress on the way toward permanent peace, toward order and restored confidence in its high destiny. For the Divine guidance which has enabled us, in growing fraternity

(Continued on Page Five)

ELECTION BOARD TO FILE RETURNS WITH SEC. STATE

Precinct election officials are requested by the county election board to get returns in on Tuesday night, November 7, at the earliest possible moment.

Election board offices have been ordered to stay open all night by Secretary of State Harvey C. Smith, so they will be prepared to receive returns at any time.

Returns on state candidates are asked for first, then district and county candidates The special issues are to come last

The local election board is required to file bulletins to the secretary of state's office thruout the night, November 7, and if they are to be of any value, the precinct returns must be filed immediately

Each voting precinct is expected, by law, to remain open until the final vote has been tabulated, and the results posted.

FIELDING MAGNESS DIES IN SOLDIERS' HOME IN CALIF.

Charle H Magness, 317 north Eighth st, received the news Friday afternoon of the death and funeral of his father, Fielding Magness, who died on October 31, at the Old Soldiers' Home, Sawtelle, California

The funeral services were held the following Thursday morning

Mr Magness was born on February 18, 1839, at Plainfield.

He made his home in California for the past 24 years He was a Civil war veteran and a member of the G A R For a number of year he lived in Plainfield and in Coshocton

He is survived by one son Charles Magness of north Eighth street.

LOCAL PASTORS TO SPEAK IN BEHALF OF DISABLED VETS

Forget-me-not Day will be observed in each church Sunday morning. A sermon will be preached by each local pastor in the morning on the subject of "The Disabled American World War Veterans and Forget-me-not Day."

A letter was sent to each pastor today by the local D. A. V. of W. W., outlining the subject for his sermon. The ministers who will contribute an appropriate sermon are: Rev. Paul Saleste, Rev. W. C. Prewitt, Father J. J. Slattery, Rev. M. W. Wappner, Rev. W. B. Winters, Rev. W. M Hart, Rev. I. M. McVey, Adj. Anthony Vendeville, Rev. J. Lynn Ferguson, Rev. L. J. Hopper, Rev. Joseph Speer and Rev. S. Lee Whiteman.

LAFORGE CONCERT COMPANY CANCELS ENGAGEMENT HERE

The concert announced by the Coshocton Woman's Music Club for Tuesday evening, November 7 at the Church of Christ has been indefinitely postponed on account of illness of one of the members of the La Forge Quartet.

This announcement was made Saturday morning by Mrs. E. D. Patterson, president of the club. The series of concerts which had been arranged for the winter will probably be given up, altho an effort to again book the company later on may be made, Mrs. Patterson said.

Money for season tickets sold will be refunded.

LINTON-TY VOTES ON SCHOOL LEVY

The Linton-tp union school district, like many other districts in the county, is asking for a three-mill levy to be used for school purposes.

The old levy which was made in the township alone, expires this year This spring the township and Plainfield village school district were united

The union district will be in need of state aid, school officials declare, and in order to get it, it must first be able to show that a special levy has been tried

There is now a first grade High school in Plainfield, and to support it properly, the levy is absolutely necessary, it is declared.

NewspaperARCHIVE®
NewspaperARCHIVE®

THE COSHOCTON TRIBUNE and TIMES-AGE

Entered as second class matter at the postoffice at Coshocton, Ohio. Published each evening and Sunday morning by The Tribune Company.

RATES OF SUBSCRIPTION

In City, By Carrier

Per Week ..... $ .15
Per Year 7.00

By Mail

One Week ..... .15
Four Weeks ..... .50
Nine Weeks 1.00
Six Months 2.50
One Year 4.50

ROBERT E. WARD
Foreign Advertising Manager
Western Office Eastern Office
Brunswick Bldg. Mallers Bldg.
225 Fifth Ave., 5 S. Wabash Ave
New York. Chicago.

Member Audit Bureau of Circulation
Select List of Ohio Daily Papers
Ohio Associated Dailies

FULL I. N. S. DAILY PRESS REPORT

Articles for Peoples Forum Limited to 600 Words

The State Tickets

A State political campaign, subnormal in its intellectual and spiritual interest, is happily drawing to a close. With the exception of occasional contributions made by the two candidates for United States Senator, not a word has been uttered, not an original thot advanced which will endure longer than the breath which gave it utterance.

Another exception to the drab environment which has enshrouded the campaign of 1922 might be made in favor of Governor Davis, if he has spoken elsewhere as calmly, as cleanly and as pointedly as he did here in his Thursday evening's engagement. His address came as a welcome relief to the weary welter of meaningless words and platitudes which have marked the other oratorical efforts of both Republicans and Democrats who have essayed to enlighten our people on what they thot were the issues in which the people are interested.

While neither of the candidates for Governor addressed local audiences, the press dispatches would indicate that both have run true to form thruout the campaign. Mr. Thompson, with the dignity and good sense which marked his primary campaign, has at least been a gentleman and has exhibited the usual traits of a gentleman. His speeches have been moderate in tone and he has neither berated nor belittled his opponents. Had his wishes been carried out the campaign would at least have been free from personalities and disgusting partisan demagoguery.

We wish as much might be said for Mr. Donahey. But the irrepressible "Vic" seems unable to comprehend the ordinary amenities of life nor to be able to elevate himself above what he has always been, a third rate politician with an insatiable appetite for notoriety.

Thruout the campaign and growing worse at its close, he has given himself over to a mass of unverifiable charges against the Republican candidate, too many of which are not only unprovable, but border on downright falsehoods. He has trotted out the old claim of some mysterious and especial guardianship over the Ohio treasury while Auditor of State, all of which at the time was known to be bunk, pure and simple, but which Donahey, with his admitted ability as a press agent, has been able to "put over."

If straw votes are indicative of the wind's direction, Mr. Donahey will probably be the next Governor. Yet truth compels the assertion that he possesses fewer qualifications for the job than any one who has been elevated to that office within the memory of living men.

Banners have been floated up and down the state for two months bearing the inscription, "HONEST VIC DONAHEY." Mr. Donahey is perhaps no more or less honest than the rank and file of men, but by giving his assent to the use of that type of expression he has certainly laid himself open to the charge of being the least discreet of candidates. When a man proclaims himself from the street corners as being especially honest other men are apt to keep their hands on their pocketbooks.

The same endeavor marked the whole of his career as Auditor of State when heaven and earth were moved to make the people of the state, and especially the farmers, believe that he was saving them enormous sums by refusing to issue warrants to meet the personal accounts of wildly extravagant state employes. So studiously and persistently did Donahey ply the papers of the state with this form of propaganda that a fixed impression went forth that has been of incalculable benefit to him in his subsequent campaigns. But there are thousands of Democrats, as well as others, in position to know that this propaganda was exactly what we characterized it above—the sheerest bunk.

We hold no brief for Carmi Thompson. In fact, we are distinctly opposed to much that he stands for and many of the interests that are behind him. But his conduct as a candidate both before the primary and since has been in such agreeable contrast to the demagogic claims and preposterous assertions of his Democratic opponent that it is a pleasure to record it. And if Mr. Donahey succeeds to the governorship it is sincerely to be hoped that someone will take him in hand and groom him in the elements of ordinary tact and good breeding. His attitude as Governor could be determined easily and simply by pursuing a course exactly opposite to that which has marked him as a candidate.

In view of the tremendous power wielded by the Supreme Court, especial care should be exercised by the voter in his choice of candidates for this position. Two figures are outstanding in the coming election. Each party nominated two candidates by primary vote and one has been nominated independently by petition. Of the five we would recommend Judge Allen, running independently and Judge Robert H. Day of Canton. We have had occasion before to refer to the unusual qualifications of Judge Allen.

Judge Day, also on the Common Pleas bench, has had even longer and wider experience. He has been an active practitioner for more than thirty years and his experience embraces that of Prosecuting Attorney and twelve years on the Common Pleas bench. He is noted beyond the confines of the state as a jurist and if our supreme bench could have had even one jurist of his ability and experience the past two years the state and the court might have been spared some of the embarrassing predicaments into which it has fallen.

For the various state offices below the rank of Governor the voter will doubtless be guided largely by partisan bias. As there are few candidates on either ticket of more than mediocre ability, one choice will perhaps be as good as another. It is unfortunate the wet and dry issue will be the determining factor in the choice of many of these candidates and it is with a view of ending this disgusting and unfortunate condition that we would urge the voters to put their mark of disapproval on the illegal and grotesque proposal which the brewing interests with customary fatuity have again foisted upon the electorate.

Over The County

TIVERTON

The Perry grange will entertain the Tiverton grange, Saturday evening, Nov. 4th, at Tiverton.

The Shakespearian Literary Society will give a program at the High School building, Nov. 10th, at 2:00 P. M.

Mr. W. C. Tarrh and family spent Saturday in Shreve.

Miss Edna Saunier spent Thursday evening with Miss Glandwin Tarrh.

Mr. and Mrs. L. E. Smith entertained at their home, on Oct. 31, a Hallowe'en party in honor of their daughter, Miss Vera. The evening was spent in games after which delicious refreshments were served.

Those present were as follows: Beatrice and Beulah Black, Wilhelmina Cummings, Ruth Saunier, Ava, Gertrude, Robert and Marvin Smith, Burley Saunier, Leighton Tarrh, Marlowe and Joseph Gamertsfelder, Rutherford Hays, John Robert Boyd, Allison Kent, Carl and Robert Strouse, Helen Stover, Glandwin Tarrh, Edna Saunier, Aurrice Sevits, Thressa Hoberg, Lula, Alonzo, and Wm. Bumpus, Jr., Robert Stringfellow, Clyde Black, Nerlind Spurgeon, and Paul Gaumer.

W. F. Garver, of Millersburg, State Senatorial candidate, spoke at the grange hall, Tuesday evening.

The Basket Ball Association met, Wednesday night, and organized. The following officers were elected: Pres., A. R. Ridenbaugh; Vice Pres., Paul Gaumer; Sec., Robert Stringfellow, Tres., Claude Gamertsfelder.

Tiverton Institute board will meet next Monday evening.

Curtis Layman has returned to his home in Columbus, after a two weeks' visit at Denman Gaumer's.

Perry Barnes, family and parents, have recently moved into the house that was occupied by Carl Humphrey.

Mr. W. J. Gorrell returned to his home at Moundsville, West Va., after holding a two-weeks' meeting at the Tiverton Church of Christ. It was well attended and had good attention.

Rev. Good, of Tiffin, Ohio, will preach at Logan Run, Sunday evening, Nov. 5th.

Mr. and Mrs. Clarence Frazee, of Dayton, Ohio, are visiting friends and relatives on Logan Run.

A pie-social and program is going to be held at the Hunter School, Friday night, Nov. 3rd.

R. C. Stringfellow was the owner of a sick horse, Wednesday, Nov. 1st. Dr. Daly, of Buckeye, was called. Wednesday evening. The horse was reported improved Thursday morning.

BACON

Wm. Duling called on Wm. Hart, Friday evening.

Mrs. Charles Jones called on Mrs. Wm. Hart, Friday evening.

Mrs. Wm. Hart called on Mrs. Henry Apple, Saturday forenoon.

Mr. and Mrs. Harry Hall and infant son, of Coshocton, spent Saturday night and Sunday with the home folks.

The members of the B. B. B. Sewing Club and their families were delightfully entertained at the home of Mr. and Mrs. Charles Cross, of Pleasant Valley, Saturday evening. The evening was spent in having an old-fashioned good time, during which an oyster supper was served. Those who partook of Mr. and Mrs. Cross' hospitality were: Mr. and Mrs. Henry Apple and family, Mr. and Mrs. Louis Apple and son William, Mr. and Mrs. Rodger Breisford and family, Mrs. Charles Jones and daughters, Lucille and Mildred, Mr. and Mrs. Wm. Duling and family, Mr. and Mrs. James Kinner and daughter Catherine, Mr. and Mrs. R. P. Fowler and Edgar and Sarah Fowler, John Sicker, Mrs. Rebecca Halisy, Mr. and Mrs. S. Sicker and family, Mr. and Mrs. J. Aronholt, Walter Baker, and Mrs. Elizabeth Cross.

Henry Apple called on Wm. Hart, Sunday forenoon.

Mr. and Mrs. Tom Tyson and family, and Wm. Hart, son Willard, and Harry Hall, called at the Henry Apple home, Sunday afternoon.

Mildred, Helen and Geneva Apple, called on Mildred Jones, Sunday afternoon.

Mrs. Wm. Duling, Wayne and Matilda Jane Duling, and Mrs. Chas. Jones, called on Mrs. Wm. Hart, Tuesday.

Quite a number from this vicinity attended the auction sale at W. Comphors', Tuesday afternoon.

Mrs. Wm. Hart called on Mrs. H. D. Fowler, Wednesday A. M.

H. D. Fowler and daughter Nellie were business callers in Coshocton, Thursday.

Little Merle Wayne Hall is spending the week with his grandparents, Mr. and Mrs. Wm. Hart.

Mrs. S. Tyson, of Plainfield, spent Thursday with her daughter, Mrs. Henry Apple.

Willard Hart was on the sick list, Thursday.

OAKLANDS

Philip Fett will have public sale, Friday, Nov. 3. He expects to move to Baltic, in the near future.

Lew Lahm, of Baltic, carried the mail on route two, Saturday, in the absence of regular carrier, H. A. Brown.

Mrs. C. O. Lahm and daughter Evelyn, of Millersburg, spent several days here last week.

Carl and Earl Kaser called on Henry Farver, on business, one day last week.

Dr. and Mrs. F. B. Cleveland, of Akron, were in this section, last week.

S. S. Weaver and daughters, Esther, Laura and Emma, and Earl Metzler, made a trip to Walnut creek, Saturday.

Peter Hershberger, of Charm, called on D. E. Hershberger on business, Saturday.

Thomas McPherson made a trip to Killbuck, Friday.

A large number were present at the party given at the H. A. Sheneman home, Friday evening.

Beech Grove school reopened, Monday, after a week's close, due to sickness of teacher.

The program and exhibit to be held at Fairview, announced for Friday, October 27, has been postponed to Friday, Nov. 3.

Rev. Altman, of Dundee, filled the vacancy, Sunday, on the local U. B. charge, caused by the resignation of Rev. Davidson. No regular pastor has yet been assigned.

Lester Hawk and family, accompanied by the former's mother, of Brewster, were Sunday visitors at the home of J. L. Hawk and family.

Albert Farver and family spent Sunday with relatives at Millersburg.

Walter Finley and family, of Millersburg, spent Sunday at the home of Mr. and Mrs. Abraham Mullet.

Ernest MacAfee, of Orrville, were Sunday guests at the L. M. Conkle home.

Harley Patterson and family, of Mound, visited at the home of Mr and Mrs. Adam Conkle Sunday.

BARNES

Mr. and Mrs. Edd Finlay and sons, of near Warsaw, attended church at Amity, Sunday, and took dinner with Mr. and Mrs. Joseph Machwart.

Mrs. Lee Boyd spent over the week-end with Mrs. Samuel Crawford, called there by the illness of her father, S. F. Boyd.

Mr. and Mrs. H. S. Steffe entertained at dinner, Sunday, Mr. and Mrs. John Fischer and children, and Mr. and Mrs. Addie Bible and children, of near White Woman's Rock.

Rev. and Mrs. Tarr, of Fresno, were calling on friends, Thursday.

Miss Phyllis Robertson, of Coshocton, spent over the week-end at the L. R. Boyd home.

Homer Turner and Mrs. Earl Barrick and children, motored to Tyrone, Sunday, and spent the day.

Mr. and Mrs. Fred Adams had as their guests, Sunday, Mr. and Mrs. Edgar Dudgeon, Mrs. Amanda Boyd, Phyllis Robertson, L. R. Boyd, Evertt Leinbaugh and Eugene and Verl Boyd.

Quite a number from here were in Coshocton, Tuesday evening.

Clarence Steffe is spending several days at the home of John Fisher.

Mr. and Mrs. George Warren and family visited with Mr. and Mrs. Bradford, of Coshocton.

BOWMAN

Mr. and Mrs. Joseph Randles and Mr. and Mrs. Homer Darling visited, Sunday, with Mr. and Mrs. Thomas Burrell, near Keene.

Mr. and Mrs. Chas. Hooker entertained at dinner, Sunday, Mr. and Mrs. Harvey Neldon, Mr. and Mrs. Lewis Milligan, Mrs. J. N. Rutledge and Harry Kaser and children.

Mr. and Mrs. Gilbert McKee and Mr. and Mrs. Fred Randles called on Mr. and Mrs. Howard Randles, Sunday evening.

Mr. and Mrs. Harry Albertson, Miss Grace Hamilton and Michael Pew visited, recently, with Mr. and Mrs. Clarence Reigle.

Mr. and Mrs. Joseph Randles and Mr. and Mrs. Homer Darling entertained, recently, Mr. and Mrs. Wm. Darling and family and Miss Anna Elder.

Mr. and Mrs. Ralph Neldon were week-end guests of Mr. and Mrs. Ray Neldon.

Mrs. Wm. McCurdy called on Mrs. Wm. Haines and Mrs. Daniel Campbell, Monday.

About 124 people attended the miscellaneous shower at Mr. and Mrs. Frank Haines, Wednesday evening, given in honor of Mr. and Mrs. Foy Haines (Goldie Weller,) whose marriage was a recent event. Many useful and valuable presents were received.

Miss Rachel Wilson of Warsaw, is spending a few days with her sister, Mrs. Howard Randles.

Several from this locality attended the pie social at Soggy hill school house, Friday evening. The proceeds from the social will be used for the benefit of the school, to purchase maps, etc., very much needed. The program under the auspices of the teacher, Miss Edith Thompson, was excellent.

Mr. and Mrs. Lewis Randles spent Wednesday with Mr. and Mrs. Archie Randles.

COSHOCTON ROUTE 6

Mr. and Mrs. Clarence Harrah entertained at dinner, Sunday, Mr. and Mrs. D. A. Cullison and grandma Strain.

Mr. and Mrs. Simon Ashcraft and Mr. and Mrs. Everett Foster entertained at dinner, Sunday, Mr. and Mrs. Ralph Berry, Mr. and Mrs. Dauvel Campbell, Mr. and Mrs. Byron Foster, Mr. and Mrs. Clarence Ashcraft, Mr. and Mrs. S. W. Foster, Frances, Wayne, and William Berry, Raymond and Russell Ashcraft, and Wayne and Lola Foster.

Ezra Valentine and mother visited, Sunday, with Ward Foster and wife.

Hannah Dewitt, of Coshocton visited, Sunday, with Mr. and Mrs. Lewis Lowery.

Mrs. Sarah Dwiggins is spending a few days in Coshocton, with Miss Alice Milligan.

Harold Speaks called at the home of J. A. McCoy, Sunday.

WARSAW ROUTE 3

David Taylor is confined to his bed by illness. Dr Haun is attending him.

Avey Jack McCoy was married, Monday, to Miss Dolley Wright. They have the best wishes of many friends.

John Ellis and wife visted at Charles Taylor's, on Brink Haven route 2.

CLARK

Mr. and Mrs. J. L. Elliott and son Ralph were guests, Sunday, of Mr. and Mrs. Garfield Woods, at Killbuck.

Mr. and Mrs. L. E. Hall and Mr. and Mrs. B. F. Elliott, of Defiance, and Mr. and Mrs. Walter Elliott, of Millersburg, were entertained, Sunday, at the Jno. S. Duncan home.

Mr. and Mrs. F. A. Aultman and daughters, Eileen and Evelyn, visited, Sunday, at the home of J. E. Ling, at Coshocton.

Mrs. Jno. S. Duncan spent a few days, this week, with her niece, Mrs. Chas. Wilson, of Holmesville.

Miss Leota Elliott spent Tuesday night with her sister, Miss Evelyn Elliott, at Millersburg.

Mr. and Mrs. Geo. Bickle and daughter Eleanor called on Mr. and Mrs. Ray Lynch, at Millersburg, Sunday.

Mrs. N. P. Casey and Miss Eleanor Bickle visited friends in Holmesville, Tuesday.

Quite a number from here attended the Hallowe'en festivities at Millersburg, Tuesday evening.

Mrs. Margaret Wagers visited, Saturday, with Mrs. Jno. Blizzard.

Mr. and Mrs. Graydon Elliott were Sunday guests of Mr. and Mrs. A. L. Conkle.

R. L. Goode

How's Your Stomach?

Vim, Vigor and Health Follow This Advice

Dayton, Ohio—"I have been greatly benefited by taking Dr. Pierce's Golden Medical Discovery. My general health was poor and I suffered with my stomach too. The doctors here charged me a high fee and did but little good. I began a few months ago with Dr. Pierce's Golden Medical Discovery and have been improving right along ever since."—R. L. Goode, 405 Howard St.

Health is your most valuable asset. It does not pay to neglect it. Go at once to your neighborhood drug store and get the "Golden Medical Discovery" in tablets or liquid. Write Dr. Pierce's Invalids' Hotel in Buffalo, N. Y., for free medical advice.

DRINK WATER WHEN YOUR KIDNEYS HURT

Stop eating meat for a while if your Bladder is troubling you.

When you wake up with backache and dull misery in the kidney region it may mean you have been eating too much meat, says a well-known authority. An excess of meat may form uric acid, which overworks the kidneys in their effort to filter it from the blood and they become sort of paralyzed and loggy. When your kidneys get sluggish and clog you must relieve them, like you relieve your bowels, removing all the body's urinous waste, else you have backache, sick headache, dizzy spells; your stomach sours, tongue is coated, and when the weather is bad you have rheumatic twinges. The urine is cloudy, full of sediment, channels often get sore, water scalds and you are obliged to seek relief two or three times during the night.

Either consult a good, reliable physician at once or get from your pharmacist about four ounces of Jad Salts; take a tablespoonful in a glass of water before breakfast for a few days and your kidneys may then act fine. This famous salts is made from the acid of grapes and lemon juice, combined with lithia, and has been used for generations to clean and stimulate sluggish kidneys, also to neutralize acids in the urine so it no longer irritates, thus often ending bladder weakness.

Jad Salts is inexpensive, cannot injure and makes a delightful, effervescent lithia water drink. Drink lots of soft water.

OMAR CIGARETTES
20¢ for 20
AGAIN!

The New Russia

A New Series on the Soviet Regime by Georges Popoff

BY GEORGES POPOFF
International News Service Staff Correspondent
(Copyright, 1922, by International News Service.)

MOSCOW, Nov. 4—"Either we Communists succeed in supplying the peasants with goods and thus help them out of their straits or they will send us to the devil. That is the unavoidable issue."

None other than Lenin himself spoke these bold words which with lightning-like lucidity illumine the crux of the present Soviet policy. He added:

"In the fifth year of our rule we Communists have not yet succeeded in establishing a junction with the peasantry, i. e., with 90 per cent of the population of Russia."

It was at the Eleventh Congress of the Russian Communistic Party on March 27 last that the Russian Premier, addressing 5,000 Communists assembled in the Kremlin, thus drew the veil from the abyss which confronts the Soviet power even today. His words sobered and silenced the "opposition."

AN "UNHEALTHY SITUATION"

Almost half a year has passed since then. Lenin has been very ill and is reported recovering. The Genoa Conference was followed by The Hague. The domestic political situation of Russia, however, has not changed as regards this cardinal question. For nearly two years we have seen the same latent unhealthy situation; the fate of the Soviet power still hinges solely upon the attitude of the Russian peasantry, constituting 90 per cent of the total population.

These 110,000,000 souls have undergone untold sufferings during the last few years. They have been giving, giving, giving—without receiving anything in return. They have given away that which is dearest to them—their wheat. The requisitions deprived them of their main strength. They sacrificed human material, cattle and food-stuffs—nearly everything they possessed. And they received nothing because Russia's industries are lying idle and the Soviet Government has no goods. The Russian peasant has been at the border of despair. He came to the point where he could sacrifice no more wheat, but at the same time his hunger for goods increased.

REVOLTS BREAK OUT.

Thus it came about that a year ago revolts broke out. Rebellion seethed everywhere. It flared up in Kronstadt because the discontent of the peasantry had spread to the army and to the workers. Things could not go on that way. The Soviet Government realized this in the eleventh hour. It found the courage to confess unqualifiedly the fiasco of economic communism. It declared the so-called "new economic policy." The courage of this deed and the avenues toward its execution were found by none other than Lenin. They were his personal work.

It was the only way out. Lenin himself has confessed it. The new economic policy, free trade, the opening of new sources of revenue, the removal of the compulsory wheat trade, were to enable the Government:

1. To demand the minimum of wheat from the peasants and

2. To give the peasant bread for his products.

ADOPT NEW POLICY.

Upon these issues depended the success or failure of the Soviet Government. A face-about was made. Much improvement resulted. However, new symptoms of disease and decay appeared. Too much had been expected. Russia resembled a country in which pestilence reigned, death stalked thru the streets, life and laughter had been silenced; all stores, cafes and restaurants were closed; anyone who engaged in commerce was sentenced to death—and in such a country, upon a sudden command, everything was expected to rise and revive at a moment's notice. Things did rise and revive. But this new "life" resembled the resurrection of a dead giant who with rouged lips staggers thru the street like a drunkard. The new "life" in Russia produced parasitism and provoked disgust and nausea.

While the greater part of the population starved, suffered and went in rags, and while another part bore these hardships heroically in the hope that this tortuous way thru revolution and misery might lead to a distant but lofty attainment, a small band of crooks, adventurers and all sorts of dubious elements began to make hay while the sun shone. They launched upon orgies of speculation and revelries and ruled the street.

This development roused the scorn and hatred not only of wide masses of the population, but also of a great number of the members of the Communist Party who dared register loud protest against it. This was the geneses of the so-called "opposition." These people condemned the new economic policy. They did so, not because they were distressed by the fiasco of Communism, but rather because of the excesses of the "new course."

The "opposition" consisted of 22 of the ablest members of the Communistic party. They were all Idealists, men devoted to their cause, who had lived for years in exile in Switzerland and had belonged to the party for 20 years or more.

"WORKMEN'S OPPOSITION"

These 22 men were also called the "Workmen's Opposition." Among them were Medwedieff, Schliapnikoff, Lomoff, Larin, Manuilski, Kassior, Stoukoff, Miliutin, Losovski, Prebrashenski, Antonoff-Ovsejenko, Kolontai, Skrypnik.

Trotzky had never placed himself at the head of this opposition. However, since he did not take an outright dissenting attitude toward it, his name was—perhaps not without reason—mentioned in connection with the "opposition of the 22."

What did these revolutionaries undertake against the revolution? Nothing—or at least as good as nothing. It might have been expected that (after the example of the French revolution) the Communistic party would, as a result of dissention regarding the most important political question, be split into two hostile camps—Gironde and Berg? But by no means! Only people who do not understand the nature of Bolshevism could harbor such expectations.

The Soviet power is not a regime of personalities.

It is the rule of a system, a party, a caste, an idea!

(Another one of these illuminating articles on Russia, as governed by the Soviet, will appear in tomorrow's issue of the Tribune. Tomorrow's article will deal with the "Opposition of the Twenty-Two," and Lenin's powerful defense of his policies.)

Copyright 1922, by International News Service.

"A dead giant, with rouged lips, staggering through the streets like a drunkard" is Soviet Russia after the inception of the "New Economic Policy."

"Like a schoolmaster scolding a band of naughty boys; every word a moral slap in the face" . . . thus Lenin silenced the famous "opposition of the Twenty-two."

Herewith is the first of a new series of articles on Soviet Russia by George Popoff, International News Service Staff Correspondent at Moscow. Mr. Popoff, whose articles on "The Truth About Soviet Russia" attracted wide attention. In the subjoined article he sheds new light upon the "opposition" to Lenin, its genesis and history as well as upon the personality of the Soviet Premier himself.

—I. N. S.

Burn Garden Refuse To Check Diseases

Loss of vegetable crops due to disease may be greatly reduced by collecting and burning all diseased plants and garden refuse at the close of the season.

Although adequate attention may be given to fertilizing, failure of garden and truck crops, say botanists of the Ohio Experiment station, is often due to disease, particularly where the same plot of ground is planted to vegetables year after year with little possibility for crop rotation.

Such diseases as melon leaf blight, cucurbit anthracnose, black leg of cabbage, onion smut and rot, soft rot of cucumbers and melons, late blight of celery, and many others, they continue, will live over winter in diseased plants and refuse. Infectious material unless destroyed accumulates rapidly and soon renders soil unfit for growing vegetables.

The spread of soil-infecting diseases such as tomato wilt, cabbage yellows, and celery root rot can also be considerably restricted by proper sanitation. It is only by the observance of such precautions that many successful gardeners are able to use the same plot of ground for growing vegetables for many successive seasons with satisfactory returns.

An Average of 1,250,000 to Every One!

The average house fly carries 1,250,000 bacteria! Some carry three times this amount! You are in constant danger of catching tuberculosis, typhoid and cholera! Destroy flies everywhere! Use Royal Guaranteed Fly Destroyer. $3.00 per gallon, with sprayer free. Sold and guaranteed by Page & Lorenz and Smith Drug and Book store.

FIERY, ITCHY ECZEMA HEALED RIGHT UP BY APPLYING SULPHUR

Any breaking out of the skin, even fiery, itching eczema, can be quickly overcome by applying a little Mentho-Sulphur, says a noted skin specialist. Because of its germ destroying properties, this sulphur preparation instantly brings ease from skin irritation, soothes and heals the eczema right up and leaves the skin clear and smooth.

It seldom fails to relieve the torment and disfigurement. Sufferers from skin trouble should get a little jar of Rowles Mentho-Sulphur from any good druggist and use it like a cold cream.

GIANTS WANT LUQUE

NEW YORK, Nov. 3—The report that the New York Giants are negotiating for the services of Adolfo Luque, the Cuban pitcher of the Cincinnati Reds, is denied by Jim Tierney, secretary of the Giants.

Vote NO X

HOW TO VOTE DRY

It is your duty to kill proposed amendment which will permit sale of Beer contrary to Federal Law. It is opening wedge for repeal of 18th Amendment U. S. Constitution.

G. S. Hawke, Cintr.

ON BEER AMENDMENT

John R. Frew

REPUBLICAN CANDIDATE FOR HIS SECOND TERM AS COUNTY SURVEYOR

Favors the Expenditure of Road Money in Accordance with the Requirements of Traffic and Good Business, Regardless of the Demands of Politics. If You Approve of This Policy, Vote for Him Next Tuesday.

SERVICE MEN ATTENTION!

The American Legion is NON-POLTICAL in Character and HAS NOT ENDORSED ANY CANDIDATE for political office.

RALPH WHEELER Adjutant
S. J. CARDWELL Commander.

NEWSPAPERARCHIVE® NEWSPAPERARCHIVE®

Good Night Stories

By Blanche Silver

DICKY'S CHAT WITH MRS. MUSK DEER

"MUSK DEER," Dicky mused as he read the sign over the fence. "I never heard of a musk deer. Wonder what it looks like?" He had no more than gotten the words out of his mouth than out from behind a clump of bushes came a pretty creature. She was just about twenty inches high, and when she spied Dicky looking at her, she raised her great, big ears and blinked her big brown eyes. "Well, well, good-day, Mrs. Musk Deer," Dicky laughed. "You certainly are a pretty creature in your lovely gray gown."

"I'm glad that my looks please you," Mrs. Musk Deer replied, bowing her pretty head. "It always makes one feel nice to hear one's self praised. I'm glad that you approve of my looks."

"Indeed, I do," replied Dicky. "I've seen a good many deer, but I really believe you are the prettiest I've ever seen. May I ask where your home was before you came to the zoo to live?"

"Certainly you may ask," laughed Mrs. Musk Deer. "Up in Central Asia. You can find my relatives roaming that country from the Himalaya mountains to Pekin. But we're such retiring animals, remaining concealed under thick bushes during the daytime, only coming out to feed in the early morning or late evenings, that there's not much known about us."

"Well, then, I'm doubly glad you've come to live in our zoo," Dicky laughed merrily. "It's a great lesson to come here and talk to you animals from other countries."

"Just what I thought when my father came in one day and told us the hunters were on our trail," went on Mrs. Musk Deer. "All my other brothers and sisters stayed under cover, but I very boldly walked right out and allowed them to capture me. I knew if they ever caught my father they would kill him. But me—well, I didn't think they'd see anything in me."

"But why should they want to kill your father?" Dicky asked. "Was he a bad fellow?"

"Well, I should say not," Mrs. Musk Deer laughed. "He was a wonderful fellow. But I guess you don't know about our family, do you? Of course you don't, or you would never ask that question, so I might as well tell you. From the males of our tribe comes a very wonderful powder, which makes a delicious perfume. They carry it in a little pouch about the size of an orange on the surface of the abdomen. You see, had these hunters found my father they would have killed him for that powder.

"We females can't boast of anything quite so wonderful, so I went out in my father's place and they took after me. I let them catch me, and I was treated royally when they found out I was a musk deer. After much debating I was boxed up and sent here to this zoo, and I'll tell you right now I've never regretted being captured.

"The other day I heard from my father through a bird that had come across on one of the boats, and he's hale and hearty, thanks to me. While it's a great honor to carry a musk pouch, yet I for one am glad I can't boast of any." And Mrs. Musk Deer turned around and scampered off to the other end of her yard, and Dicky ran on home to tell his mama what he had learned

THE BERTHA'S RETURN

The Deep Collar Comes to Add New Quaintness to Long-Skirt Dresses

By ANNETTE BRADSHAW

THE deep bertha reappears in fashions from time to time. For the past few seasons everything has tended toward the small collar of Peter Pan type and the plain straight-across neckline. Now the bertha is coming back to be named new again.

The sleeveless mode makes the bertha especially effective, for it can drop down over the armhole to give a graceful line. Two smart versions of the bertha fashion are shown here, one for afternoon and one for evening.

The afternoon mode, at the right, is in toast-brown crepe which introduces accordeon pleating in its bertha and panels. The panels drop from the waistline at either side, while the frock is girdled in bronze links strung together by a chain of bronze and set with amber stones.

Metallic lace is highly popular this season. The green-blue taffeta evening mode shown here is not unmindful of the fact, for it insets metallic lace in the skirt and drops a deep flounce of it to form a bertha over the shoulders. The bertha, like the skirt, is shorter in front than in the back.

YOUR HEALTH

What You Ought to Do If Troubled with Constipation

By ROYAL S. COPELAND, M. D.
Commissioner of Health, New York City

DR. COPELAND

PERHAPS the most common ailment of the human family is imperfect bowel action. Many persons are constipated from earliest life to the end of their careers. This is particularly true of those who are engaged in sedentary pursuits.

The chief reason why office people, needle-workers, and practically all in-door workers are constipated is because their muscular tone is below normal.

It must be remembered that the walls of the stomach and intestines are made up largely of muscle tissue. It is unreasonable to expect these abdominal organs to function if the general muscular action is defective.

Let me enlarge upon this subject a little:

Why should the intestines be any more responsive than are the legs and arms? If one cannot walk far because of weak muscles, and if the body and arms tire quickly, it is reasonable to expect the bowel action will be sluggish and unnatural.

The surest preventive of constipation is the possession of such general muscular vigor as to insure proper stomach and intestinal activity.

To correct long-standing disability of this sort, first attention should be given the general soundness and robustness of the body. Unless you are whole and hearty, elastic and vigorous in your voluntary muscles, you cannot expect the muscles of your heart and digestive organs to show great power.

When you study your body functions and use common sense regarding them, you will have a better time and increase your chance of long life.

As applied to the relief of constipation, this means that you will not trust to castor oil, salts, enemas and the various drugging methods which cannot be curative, but which merely drive or force the bowel to discharge its contents. You will seek to improve the general tone of your body. You will live such a life of activity as to build up your physical force.

As you grow in strength all your muscles will be stronger. When you find it possible to walk long distances, to jump and to lift, to stoop and to climb a rope, hand over hand, then the abdominal muscles will be active and powerful.

Before taking medicine for the relief of constipation, study the needs of your body. Forget the constipation for the moment, and find out what is wrong with your general system.

There is one thing we must not forget—the body is not a train of cars, nor is it a chain of separate links. The body is a living thing of many vital and necessary parts. If one part lags the whole system suffers.

The first consideration in constipation is the restoration of general muscular vigor. There are a few measures which really assist, and many which give temporary relief, but no cure is to be expected until the muscular tissues of the whole body are normal in tone and quality.

Answers to Health Questions

M. W. Q—Kindly tell me what causes my throat to become inflamed. I had my tonsils removed two years ago.

A—Without an examination it is impossible to state the cause of the inflammation. Consult a throat specialist for an examination and treatment.

• • •

M. G. A. Q—I am suffering from a burning feeling in my tongue and a choking sensation in my throat. Will you kindly tell me what to do for this?

A—My advice is that you consult a throat specialist or clinic to find out what is causing your trouble and for treatment.

• • •

J. J. W. Q—I have a little girl 5 months old who is losing her finger-nails. Will you kindly tell me what causes this?

A—This condition is usually due to an infection. You should have your doctor examine the baby and prescribe treatment for her.

• • •

MISS J. Q—Kindly tell me where I can have superfluous hair removed by the electric needle.

A—Any skin specialist will do this for you, or you can go to a skin-clinic.

• • •

Dr. Copeland will answer for readers of this paper questions on medical, hygienic and sanitation subjects that are of general interest. Where the subject of a letter is such that it cannot be published in this column, Dr. Copeland will, when the question is a proper one, write you personally, if a self-addressed, stamped envelope is enclosed. Address ALL INQUIRIES to Dr. R. S. Copeland, in care of this office.

Copyright, 1922, by Newspaper Feature Service, Inc.

How to Build Back Muscles to Greater Strength and Beauty

By LUCREZIA BORI
The Famous Spanish Prima Donna

WE all know that the beautiful, healthy body is the body which is well exercised.

But do we take heed of this?

With many of us I'm afraid it's like what is preached in church. We listen, yes—but does it all mean more to us than just so many words?

Things we've heard always are so likely to amount to just that. I mean they are simply words as far as we are concerned. We hear them, but we don't fully grasp their meaning.

Exercise has been preached to most of us since we were children. In those days, of course, exercise came easy. It was part of the day's fun, for we played and walked and ran and jumped without ever a thought of the vigorous young muscles we were training in the right way.

It would be wonderful now if exercise came to us in the same delightful way. If we could play golf and tennis and ride and swim just for the pure fun of it, we'd never have to give a thought to the muscle-training that's necessary for beauty. We'd have a measure of both without an effort.

But the day of the grown-up is seldom just one long day of fun—in fact, spontaneous play has little or no part in the day's occupation, so we can no longer get our health and beauty-giving exercise without planning.

There's some use, we know, for every muscle in the body. And when we think of the amount of muscles there are it's appalling! There must be a lot of them that hardly ever get a tug!

An unaccustomed exercise is the surest way to learn where these muscles are. The pain that follows an occasional horseback jaunt is proverbial. Who is there who hasn't a memory, either recent or dim with time, of the aftermath to this delightful sport? It causes muscles up between the shoulder blades to ache even now—just to remember that stiffness of the "day after."

If women rode horseback more there would be fewer weak backs. Back muscles are weak in most cases because they are not used often enough. There are some cases of weak backs that need a rest cure because they have been strained. Most of them, however, need strengthening by exercise.

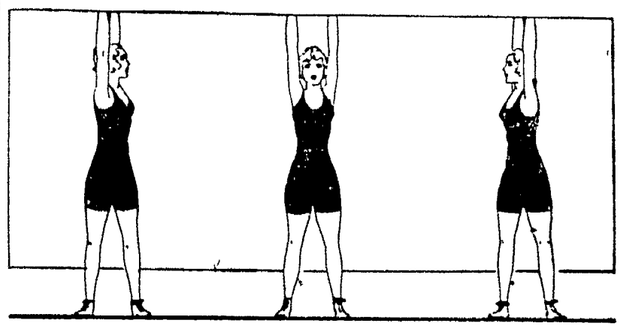
Standing as Shown at Centre, Twist Right and Then Left.

Here is an excellent exercise which strengthens back muscles by twisting them.

Stand erect, raising your arms straight above your head, elbows unbent.

Now, twist slowly to the right, resting your weight on your left leg and keeping your feet to the front.

Feet in same position, twist slowly around to the left, this time resting your weight on your right leg.

Repeat this a few times each morning, being careful not to overdo at first. You may feel a few aches after the first few repetitions, but this should simply mean that long-unused muscles are being strengthened and revivified.

WINIFRED BLACK *WRITES ABOUT* Women and Diplomacy

Copyright, 1922, by Newspaper Feature Service, Inc.

Winifred Black

MISS LUCY ATCHERSON of Columbus, Ohio, has been made a secretary in the diplomatic service of America, and all the regular diplomats the world over are either congealed with horror, petrified with amazement, or convulsed with titanic laughter, according to their several dispositions, habits and nationalities.

All because Miss Atcherson is a woman.

A woman diplomat—what an idea!

Well, gentlemen, why not—may I ask?

Women are the greatest diplomats in the world and have been since the beginning of time.

A withered old brown woman told me once that she and all her race were "folksy wise."

"It takes the colored folks and the dogs and the babies to know folks," said the withered old brown woman. "We'se got to know 'em, dey's got dere thumbs on us."

And she said something that was a good deal like truth, didn't she?

I don't suppose women were born any more diplomatic than men, but they have certainly achieved diplomacy—not because they wanted to do it, but because like the brown woman, they "just nacherly" had to—to live.

Who Was the Diplomat?

Who was the diplomat in your family at home, Mr. Ambassador? Can't you look back and see the situation?

Father, cross because he had gone in on the wrong side of the deal, Brother bored because the wrong people were coming to dinner, Uncle Eben mad because his favorite widow wasn't invited and all of them showing exactly how they felt every minute.

And on the same evening, Mother, half dead with a sick headache, Aunt Fanny with her eyes swollen from a long cry over some bad personal news, and Sister Kate, too furious for words at something Father said about her best young man—who was the life of the dinner party?

Who laughed and seemed not to have a care in the world? Who was all smiles and all welcome and all simple friendship? Not Father—not Brother and not Uncle Eben.

Who patched up the difference between your Mary's father and your father?

It was certainly not you and not your brother.

Who settled the church row that had divided the little town into two different fighting patches for over twenty years?

Who smoothed things out at the office? The book-keeper or the boss's private secretary? Ten chances to one, it's the woman in the office whatever her position is.

Who blurts out unpleasant truths? Who forgets that you should never speak of a rope to a man whose father was hanged?

Who can sit right in the same room all evening with a desperate love affair and never even have a hint of it?

Congratulations, Uncle Sam!

Who believes that the charming widow is dead in love with him when even the maid who hands the plates at the dinner table can tell at a glance that the widow thinks he's a perfect scream?

Judgment, analysis and even sense of justice—in these things men seem to surpass women.

But diplomacy, tact, intuition, the knowledge of when to speak and when to keep silent—these things are as much a part of a woman's equipment as her complexion and the color of her eyes.

Congratulations, Uncle Sam! You're the first in the family of nations to know your own family.

THE HOME KITCHEN

By JEANNETTE YOUNG NORTON
The Authority on Home Cooking

Here Are Recipes for Some Delicious Condiments.

HOME-MADE condiments for winter use are so appetizing that it is worth-while taking the trouble to make them. Luckily, also, they can be put up late in the fall, when the weather is cool and the children are back at school and one feels more like this sort of work.

First in line come the salad vinegars, and they are very easy to make. To one quart of vinegar add three finely-minced red peppers, seeds and all, let the mixture stand four weeks, then decant it into a fresh, clean bottle, and cork it tight and label it. This is a very powerful pepper sauce which will stand diluting as it is used.

To one quart of vinegar add one onion and six buds of garlic chopped fine, let the mixture stand four weeks, then decant and pour into a fresh bottle, cork and label it.

Green Chutney.

Wash and chop one dozen green tomatoes after peeling and cutting out the stem ends. Peel and chop five two-large onions, one skinned and seeded red pepper and eight large tart apples pared, cored and quartered. Add one pound of seeded raisins, a half-cupful of well-washed currants, a half-cupful of very finely-minced celery, three cupfuls of brown sugar, a saltspoonful of red pepper, a teaspoonful of curry powder, two tablespoonfuls of salt and a pint of vinegar. Mix these ingredients well, then add the juice of six lemons and a small piece of ginger-root washed and thinly sliced. Heat slowly, and when all are melted and blended together cook gently, skimming occasionally, for about two hours. Taste the chutney and if any more seasoning is needed add it to taste, cook fifteen minutes more, then turn it into a crock to cool and keep or into pint jars if it is more convenient to store it in this way. If put into jars the chutney may be sealed. There is just enough curry in the chutney to heighten its spicy flavor, but not to dominate the other flavorings.

Apple Relish.

Pare, core and chop two dozen tart apples and put them into a kettle. Cover the apple parings and seeds with a quart of water, and boil them in a saucepan until they are soft, then strain off the liquid through a cloth and add it to the chopped apples. Cook the apples until they are soft, then add two and a half cupfuls of sugar, four finely-minced onions a minced, seeded pepper and two teaspoonfuls of dry mustard, two teaspoonfuls of pepper, one of cloves, one of cinnamon, two of salt, the juice of one lemon and a half-cupful of washed and soaked currants. Blend these ingredients together and when sugar is melted cook them gently, stirring them until thick. Seal these relishes while hot in sterilized jars. If desired, it may be beaten with a large whip until it is smooth, or left with the lumps through it, a matter of choice. This apple relish is excellent with cold meats.

Three Minute Journeys

By Temple Manning

WHERE WEDDING PARTIES BECOME ROBBER BANDS.

IN FIJI, a British archipelago in the southern Pacific, some very unusual native customs are still in vogue. Among the oddest are the marriage customs.

When the daughter of the high chief of a tribe marries she must choose the chief of another tribe, for she may not marry beneath her social level if she would hold the respect of her people.

Of course, the marriage feasts cost a great deal of money, but it is not until after the new bride has gone to her home in her husband's village that "Dad" really begins to feel the tug on his purse strings.

The new groom invites all of his clan to accompany him to his father-in-law's village and this they do with shouts of gladness. For when they arrive they know their chief will invite them to take everything they want. And they usually make a pretty clean sweep of it, taking everything in sight.

The bride accompanies her husband and he can hide she does not raise a finger to stop them from helping themselves to the choicest possessions of her father and his subjects. In fact, the bride heartily engages in the search, and tells them where the most expensive and worthwhile things are stored.

In the meantime there is Father, of course, looking on. But he would not think of showing the least displeasure over the fact that he is being robbed in broad daylight before his very eyes. All during this time he smiles blandly, and actually makes his son-in-law and his clan feel that they are welcome to anything they can find.

But—perhaps "Dad" is thinking of the day when his turn will come and he will have the pleasure of calling upon other tribes for the same purpose. Even though he is "broke" there must be a little consolation in waiting for a chance to retaliate.

They Make a Clean Sweep of It.

Tomorrow's HOROSCOPE

By Genevieve Kemble

SATURDAY, NOV. 4.

This day's planetary configurations indicate change, removal or journeys which are, however, attended by a degree of hazard unless great effort is directed toward keeping affairs well in hand and harmonious. There is danger predicted from quarrels and litigation and those in the employment of others are urged to refrain from rash and impulsive actions. Generally, the sidereal ruling points to the possibility of anxiety and self-made troubles.

Those whose birthday it is may have a year of change with anxiety and trouble much of which may be countered by self-control and cool government. Avoid quarrels and litigation particularly if in the employment of others. A child born on this day may be disposed to be hasty and proud, but will be clever and inventive, and may experience many ups and downs in life.

MY MARRIAGE PROBLEMS

Adele Garrison's New Phase of

Revelations of a Wife

Copyright, 1922, by Newspaper Feature Service, Inc.

The Way Mother Graham "Let Go" with Katie and Junior.

I WAS not long left in doubt as to my mother-in-law's reaction to Junior's baby temper. From the other side of my closed door I heard the wrathful sniff which presages explosive tears with her, and then a snarling command:

"Katie, get to your work this instant."

There was so much concentrated anger in her voice that I fancy even Katie was intimidated. At any rate, the sullen note in her voice was replaced by a timorous one:

"I not know vere you vant me to begin."

"Begin! Begin!" Mother Graham's voice rose in a crescendo. "Begin with the cobwebs. Fasten a clean flannel cloth around your broom, and get them down from every ceiling and wall. Then come to me in Mr Graham's room. I'm going to give it a thorough cleaning. It hasn't been touched since he went away."

"Missis Graham she say Meester Graham no like his room feexed oop." From the sound of Katie's voice I knew that she had turned back from the door to defend me, though she had suffered to pass in silence the renewed challenge of the cobwebs.

"I am not interested in Mrs Graham's opinions," my mother-in-law said loftily. "But I certainly shall take the privilege of attending to my son's room."

I knew only too well the sentence she left unspoken because her innate good breeding would not permit her to criticise me openly before a servant. "Poor Richard!"

This was its burden, I knew, for she had elaborated upon the motif silently and orally ever since I had married her son. I wonder sometimes if all mothers-in-law sing the same strain. Then I lay bare my own love for Junior with a conscience scalpel, and fear that when I am as old as she I shall be every bit as captious toward the woman whom my by chooses.

This prescience of the future, however, did not prevent me from hotly resenting her slighting reference to me, and I could not help a meanly triumphant little feeling when Junior, evidently resenting being ignored, spoke again, still more defiantly:

"Go way, Danzie. You naughty. Need good panking."

His tone was so imitative of his grandmother's in her occasional strictures upon his discipline that I hastily stuffed my handkerchief into my mouth to smother the laugh which otherwise would have been audible through my closed door. But his grandmother was in anything but a laughing mood.

"Oh! Grandma!"

"Richard Second!" she said in an awful voice, "don't you ever dare to speak that way to me again."

Temper begets temper, among the Grahams at least, and Junior promptly proved his inheritance. With a stamp of his baby foot, clearly audible to me, he shouted at the top of his voice.

"Dooner wil say it again, will say it again! Danzie bad! Go away! Need good panking!"

There followed a quick rustle of garments, the swift impact of a hand against soft flesh, a piercing, surprised wail from Junior, and a gasping, horrified little cry, "Oh! Grandma!" from Marion.

I guessed only too well what had happened. Unnerved and angered, my mother-in-law had reverted for an instant to the eternally ordinary methods of her own young motherhood, and had tanned her dotted grandson.

It was the first row up the stairs I had ever received. I have lightly slapped his hands, and with equanimity suffered his sturdy little legs when such liberties as straying into the automobile roadway and pulling the kitten's tail would yield to no other treatment. But this was a stinging attic to me to many children, alas! a common occurrence but which I had meant my boy never to know.

A Swift Reversal.

With a primitive instinct of protection and an equally savage jealousy of any other discipline than mine over my little, I rushed to my door, threw it open, and went swiftly into the hall. If I had followed the first impulse I should have run to my child, snatched him to me, comforted the grief—and set between his grief and me a barrier which never would have been passed. I knew her temperament and its power too well to imagine the farreaching results of such action.

The thought flashed into my mind as I ran in pursuit of Junior's little girl, passed that I had left to the care of my mother-in-law, burst into the nursery, and found her frightened, trembling, guilty, and Junior—and, I held him in my arms.

[illegible] Margaretta, she said [illegible] I should have left a [illegible] perfect [illegible] never letter, [illegible]

Advice to Girls *By Annie Laurie*

DEAR ANNIE LAURIE

I am a girl 18 years of age. I have been going with a young man two years my junior for almost a year.

Last Christmas he gave me a box of candy and a pretty ring. He says he loves me but he never makes any more dates with me. When I am in his presence he looks at me all the time. He says I am jealous of me. Do you think he loves me since he is jealous?

I have been going with another young man and I love him very dearly. He has asked me to marry him. Would you wait for the friendship of this other man or marry the one who has asked me?

My parents don't like either of the young men. FRIENDLY.

FRIENDLY. Many men are jealous when they are in love, my dear, but all men are not in love who are jealous. It is not a sign that the young man loves you because he acts in a jealous way. He may not be worth it.

Don't marry any man unless you really and truly love him. Wait until you find someone about whom you have no reservations. Wait until you are older. There are many more young men you will meet some of whom you may learn to love, and whom your parents approve of, too. It is always well to listen to your parents' judgment and advice. Parents are older than you, and have had more experience and, therefore, are able to judge men better than you.

DEAR ANNIE LAURIE

I am a girl of 17½, and am very good-looking, my friends tell me. I have a sister two years my senior who is very quiet and plain. She is engaged to a man of 25 who has just recently told me that he loves me desperately and cannot live without me.

I like this young man but I also love my sister. It would break my heart to see this young man go, and yet I cannot ruin my sister's happiness. He has threatened to commit suicide if I do not elope with him and has said he cannot marry my sister with his heart aching with love for me.

Is this young man worthy of my affection? Should he marry my sister as he first planned? KATIE.

KATIE. It would be better if neither of your sisters had ever seen the young man again. He is a shameless fellow to be engaged to one girl and make love to another. He is unworthy of the sacrifice of your sister, and should not be considered even as a friend.

Why don't you wait until you are older before you think about marriage? Are you so serious? When you do don't try to win some other girl's fiance.

DEAR ANNIE LAURIE

We are two girls 16 years old. We often have dates together, and when we come home the young men who are with us ask us to allow them to kiss us good night.

We have always refused, but still we see no harm in it. Will you please explain clearly to us why we should not allow them to kiss us?

Also, is it proper to go out in automobiles with young men without a chaperon? THE TWO GIRLS.

THE TWO GIRLS. It is very unwise and incorrect to allow a young man to whom you are not engaged to kiss you. The reason for this, my dears, is that this privilege should be reserved for the man you are going to marry. Besides, as an [illegible] will tell you, promiscuous kissing is dangerous to health as well as happiness.

It is better to have a chaperone when dating. You are too young to go about with young men unless an older person is along.

Annie Laurie will welcome letters of inquiry on subjects of feminine interest from young women readers of this paper and will reply to them in these columns. Letters to Miss Laurie should be addressed to her, in care of this office.

(Copyright, 1922, by Newspaper Feature Service, Inc.)

NEWSPAPER ARCHIVE®
NEWSPAPER ARCHIVE®

DARR FOR Sheriff

ERNEST DARR, Sheriff of Coshocton County since January 1, 1921, solicits your vote for a second term. He asks for your support solely on his merits as a faithful officer.

If re-elected he promises the same devotion to the duties of his office as have characterized his efforts during his first term, showing favors to no one, but being everybody's sheriff for the enforcement of all the laws.

ERNEST DARR,

Democratic Candidate For Sheriff.

ASSAILANT OF THE DIVING VENUS GETS FORTY YEARS TERM

MUSKEGON, Mich., Nov. 4 — Forty years in the state penitentiary was the punishment meted out here Thursday afternoon, by John Vandervert to Ray Eugene Wilson, 31, self-confessed abductor of 11-year-old Rosalie Shanty, the "diving venus" of the Muskegon beach who was found wandering in the woods of northern Michigan after a three day search.

Police officials immediately prepared to take Wilson to the state penitentiary at Jackson, Michigan.

POWER PLANT SOLD

LIMA, Nov. 4.—Actual possession of the light and power properties of the Ohio Electric Co. has passed to the Ohio Power Co. of Canton.

H. C. Sterling who has been representing the new company here in negotiations for the transfer has become manager of the properties and James T. Loftus, assistant manager.

VOTE FOR JUDGE PRICE FOR SUPREME COURT

(On the Non-Partisan Judicial Ballot.)

JUDGE T. D. PRICE, New Lexington, Ohio.

A CANDIDATE whose brilliant record as a jurist has been recognized in all Ohio. Although during his term as common pleas judge he has disposed of more than 2000 cases, he has never yet had a decision reversed for error. He has sat in all seven Ohio counties, including a long session in Cuyahoga county, and by his clear-cut, fair interpretation of the law has won for himself a reputation that is recognized by every attorney in Ohio.

Judge Price was born in Pomeroy in 1872, graduated from the Ohio State university law school in 1896 and was admitted to the bar within a few weeks after completing his college education, and admitted to the United States district court the same year. He is a member of the Ohio and American Bar associations, and in his candidacy for the common pleas bench polled 67 per cent of the entire vote of his judicial district, a record it is safe to say no other judge before or has not since been equalled.

Judge Price, while a member of the Ohio Constitutional convention, made the original proposal to permit women to be at the head of state institutions where women and children are cared for. He has always been recognized as one of the faithful followers of progressiveness in state and national matters, and his stand for equal suffrage was taken long before the issue was finally presented to the voters.

Judge Price is especially fitted, through his judicial experience and more than 20 years practice, to serve this on its highest tribunal, and his election, merited through just performances as a judge, will insure Ohio a fearless jurist, whose opinions always will be based upon the fundamentals which will command continued respect for the courts, the constitution and the state.

Signatures to Petition of Judge Price.

Judge Shackle H. Donahue, Circuit Court of Appeals of United States, Columbus, Ohio.
W. A. Hite, Thornville, Ohio.
Mont C. Underwood, R. G. Dalbey and J. E. Lowe, New Lexington, Ohio.
Samuel Doseck, Athens, Ohio.
Judge Lewis B. Boyd, Circuit Court of Appeals of Sixth Judicial Circuit.
Hon. Lawrence Maxwell, Cincinnati, Ohio.
Matt Ewell, Cleveland, Ohio.
Mrs. Bessie Tyler Longworth, National Committee Woman, Lakeside, Ohio.
Mrs. Gertrude Foran Hardrick, Attorney at Law, Cleveland, Ohio.
Hon. Harvey Jackson, Hon. George P. Okey, Hon. W. Inslee Smith and Hon. Thos. Kennedy, Columbus, Ohio.

SUNDAY -IN OUR CHURCHES-

GRACE METHODIST EPISCOPAL
Fourth and Walnut streets.
Rev. William B. Winters, minister.
Sunday School at 9:15 a. m.
Public worship at 10:30 a. m.
Theme: "Men Who Fail in the Critical Hour."
Special music.
Epworth League at 6 o'clock.
Public worship at 7 o'clock.
Theme: "The Saloon—The Wolfe at the Door."
Prayer meeting at 7:00 Wednesday evening.

FIRST PRESBYTERIAN CHURCH
Fourth and Chestnut streets.
Rev. Joseph A. Speer, pastor.
Sunday school at 9:45 o'clock.
Morning worship at 11 o'clock.
Theme: "Sleepy Christians."
Christian Endeavor at 6 o'clock.
Topic: "Better Thinking."
Evening service at 7 o'clock.
Theme: "A Sermon For Little Faith."
Prayer meeting at 7:30 Wednesday.
Subject: "Christ At Family Prayers."

SACRED HEART CHURCH
Burt Avenue.
Rev. Father J. J. Slattery, pastor.
First mass at 7:00.
Second mass at 9:30 o'clock.

CHRISTIAN UNION
Cor. Eighth and Vine-sts.
Rev. H. R. Cupps, pastor.
Sunday school at 9:30.
Miss Grace Evans, Supt.
Morning worship at 10:30.
Evening service at 7:00 o'clock.
Prayer meeting Wednesday evening at 7 o'clock.

CHURCH OF CHRIST DISCIPLES
Corner Main and Eighth streets.
Rev. W. C. Prewitt, pastor.
Residence 310 Hamilton-av.
Sunday school at 9:30.
Morning worship at 10:30.
Theme: "What Is God Like?"
Young Peoples meeting at 6 o'clock.
Evening hour at 7 o'clock.
Theme: "He Went a Little Further."
Prayer service at 7:30 o'clock Wednesday evening.

FIRST BAPTIST CHURCH
Csestnut street, near Sixth.
Rev. W. M. Hart, Orchard-st, pastor.
Sunday school at 9:15.
Morning worship at 10:30.
Theme: "Making Money."
Junior B. Y. P. U. at 2:30.
Senior B. Y. P. U. at 6:00 o'clock.
Evening worship at 7:00.
Theme: "In These Enlightened Times, Who Believes in Hell?"
Prayer meeting at 7:30 Wednesday.

CHRISTIAN SCIENCE
Seventh and Walnut-sts.
Sunday school at 9:45 A. M.
Morning service at 11 o'clock.
Subject: "Fallen Man."
Golden text: Psalm 79-9. "Help us, Oh God of our salvation, for the glory of Thy name; and deliver us and purge away our isns, for Thy name's sake.
Wednesday evening service, 7:30.

METHODIST PROTESTANT
Corner Eighth and Walnut-sts.
I. M. McVey, pastor.
Sunday school will be observed from 9:30 until 11:15 o'clock. This is to be Old Folks' Day in the Sunday school. There will be no preaching service.
Evening worship at 7:00.
Theme: "Cities of Refuge."
Prayer meeting at 7:30 Wednesday evening.
Choir practice Friday evening at 7:30.

FIRST CHRISTIAN CHURCH
Seventh and Poplar streets.
Rev. A. S. Ryan, minister.
Sunday school at 9:15 o'clock.
John McCann, Supt.
Morning worship at 10:30.
Christian Endeavor at 6:00.
Evening service at 7:00.
Prayer meeting Wednesday evening at 7:30.

ST. JOHN'S EVANGELICAL CHURCH
South Eighth street.
Rev. Paul Saleste, pastor.
Phone 685.
Sunday school at 9:30 o'clock.
Morning worship at 10:30.
Theme: "The Personal Side of Martin Luther."
Evening worship at 7 o'clock.
Theme: "Social Reform."
Mid-week prayer service at 7:30 Wednesday evening.

UNITED BRETHREN
Corner Park Avenue and Orchard street.
Rev. L. J. Hopper, minister.
Sunday school at 9:30.
W. H. Ross, superintendent.
Morning worship at 10:30.
Morning: "Why Stand All the Day Idle."
Christian Endeavor at 6 o'clock.
Evening worship at 7 o'clock.
Evening: "The Call of the Times."
Prayer meeting at 7:30 Wednesday.

SALVATION ARMY
Adjt. Anthony Vendeville.
120 north Fourth-st.
Sunday meetings:
Sunday school at 9:30 A. M.
Holiness meeting at 10:30.
Christian praise service at 3 p. m.
Y. P. L. at 5:45 p. m.
Salvation Army Meeting at 7:30.
Tuesday evening, band practice at 7:00.
Thursday and Saturday, public meetings at 7:30.
Wednesday teachers prayer meeting at 7:00 p. m.
Public Holiness meeting Friday.
Services each night at 7:30.
Open air meetings before all public meetings if the weather permits. Music by the Army band.

EMMANUEL EVANGELICAL LUTHERAN
M. W. Wappner, pastor.
Walnut and Seventh streets.
Sunday school at 9:30.
Morning service at 10:30.
Evening service at 7:00 o'clock.

TRINITY EPISCOPAL
Rev. G. Linn Ferguson, Rector.
Twenty-first Sunday after Trinity.
Holy Comunion at 7:30.
Church school 9:30.
Holy Communion and sermon at 10:30 o'clock.
Litany and intercessions at 7:30 Friday evening.
The rector's office hours are from 9 a. m. till noon and from 7 p. m. till 9, excepting Thursday, when he visits the Mission of St. Barnabas in Dennison.

ROSCOE M. E. CHURCH
Rev. S. Lee Whiteman, pastor.
Sunday school at 9:30 a. m.
Alonzo Clark, Supt.
Classes for all ages.
Public worship at 10:30.
Epworth League at 6:30.
Miss Alpna Chaney, president.
Junior Epworth League at 6:30.
Mrs. S. Lee Whiteman, Supt.
Prayer meeting at 7:30, Wednesday.
Choir practice at 7:30 Friday evening.

SEVENTH DAY ADVENTIST
Services held in the A. I. U. Hall, Shaw building.
G. C. Quillin, elder.
Sabbath School (Saturday) 1:30.
Afternoon service, 2:50.

M. P. CHURCH
West Lafayette, Ohio.
The Church of the Glad Hand.
Rev. D. L. Custis, pastor.
Sunday school at 9:00.
W. T. Naragon, superintendent.
Morning preaching hour 10:30.
Christian Endeavor at 6:00.
Preaching at 7:00.
Mid-week prayer service Wednesday evening at 7:30.
John Glenn, class leader.

SHILOH BAPTIST CHURCH
Burt Avenue.
Rev. J. B. Smiley, pastor.
Sunday School at 9:30.
Morning service at 11:00.
B.Y. P. U. at 6:30.
Preaching at 8:00.

CLARK M. E. CHURCH
Sunday School 10:00 a. m.
Preaching, 11:00 a. m.
Evening service at 7:30.

CHURCH OF THE NAZARENE
Rev. H. H. Stahl, pastor.
Orange-st.
Sunday school at 9:15.
Preaching service at 10:30.
Rally Day exercises will be observed at this hour.
Young Peoples Society at 6:30 p. m.
Evening hour at 7:30.
Wednesday, 7:30, Y. P. S. Prayer meeting.
Thursday, at 7:30, prayer meeting.
Missionary meeting at 2 o'clock, Thursday afternoon at the church.

M. E. CHURCH
West Lafayette, Ohio.
Rev. M. W. Bevington, pastor.
Sunday school at 9:30.
A. L. Fouts, superintendent.
Preaching service at 10:30.
Epworth League at 6:30.
Evening service at 7:30 o'clock. Task."

INTERNATIONAL BIBLE SCHOOL ASSOCIATION
International Bible Students will meet in the Central High school building Sunday afternoon and evening at 2:30 and 7:30 o'clock respectively.
Walter Wilkenson of New Philadelphia will give the address.

FOR JUDGE OF COURT of APPEALS

Non-Partisan Judicial Ticket

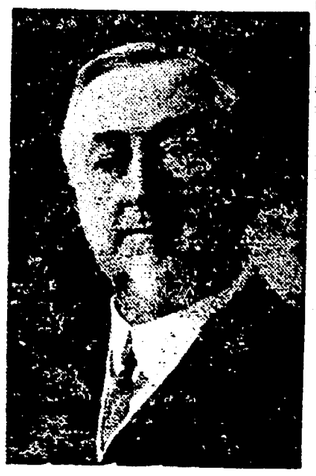

ROBERT S. SHIELDS
CANTON, OHIO

Judge Robert S. Shields of Canton, Ohio, was elected for a term as Circuit Judge of the 5th Judicial District. He was later elected for a term as Judge of the Court of Appeals of said District and is now a candidate for reelection as such Judge on the non-partisan judicial ticket. His record on the bench is his platform and he has been indorsed by many of the bar associations in said District.

WORKING GIRLS LOOK HERE

Read what Mrs. Lucas Writes Concerning Her Troubles, which May be Just Like Yours

St. Louis, Mo.—"I had troubles that all women are apt to have, with pains in my back, weak, tired, nervous feelings and a weak stomach. I had been this way about a year and was unable to work or stand on my feet for any length of time. My husband's aunt told me how much good Lydia E. Pinkham's Vegetable Compound had done her and begged me to try it, so I did. All my pains and weakness are gone, my stomach is all right and I do my work at home and also work for Swift's Packing Company. I recommend your Vegetable Compound to my friends and you may publish my letter as a testimonial." — Mrs. LULU LUCAS, 719A Vandeventer St., St. Louis, Mo.

Again and again one woman tells another of the merit of Lydia E. Pinkham's Vegetable Compound.

You who work must keep yourself strong and well. You can't work if you are suffering from such troubles. Mrs. Lucas couldn't. She tried our Vegetable Compound and her letter tells you what it did for her. Give it a fair trial now.

MANY ARE KILLED YEARLY IN INDIA BY WILD ANIMALS

CALCUTTA, Nov. 4.—Wild animals and venomous snakes are still causing enormous mortalities in India. Latest reports show that during the last year in British India there were 3,360 persons killed by wild animals. Tigers were responsible for 1,454 deaths; leopards, 560; wolves, 556; bears, 69; elephants, 70; hyenas, 10.

The lives lost from snake-bite total 19,396.

Try a Tribune want add. Cost small, results large.

EAGLE "MIKADO" Pencil No. 174

For Sale at your Dealer — Made in five grades

ASK FOR THE YELLOW PENCIL WITH THE RED BAND
EAGLE MIKADO
EAGLE PENCIL COMPANY, NEW YORK

X

Before No Votes Dry

Nov. 7th

Is Ohio Proud of Governor Harry L. Davis?

No candidate for governor ever made such wonderful promises of economy in state affairs as Harry L. Davis did in his campaign in 1920. He pledged himself to eliminate hundreds of needless state employes, reduce the cost of state government and lighten the burdens of taxation. In not a single instance has he fulfilled these campaign promises. The record of his two years of profligacy, dishonor and corruption are so shocking and monstrous that should the whole truth be told it would be so incredible that many good citizens, Democrats as well as Republicans, would find it difficult to believe that any Chief Executive of Ohio would permit his subordinates to be guilty of such infamous conduct. The fact that he is not a candidate for a second term is a confession of guilt. The reasons he assigns for his retirement are too ridiculous for a moment's consideration. He withdrew because he knew the record of his two years as Governor rendered his re-election impossible.

In this brief statement showing what two years of Harry L. Davis in the Governor's office has cost the state, no reference will be made to the many disreputable transactions during his term that have brought the whole state a sense of shame and disgust. All that will be attempted in the present article is to present a few facts and figures showing the rapid increase in the cost of the state government and the alarming growth of taxes as levied by the Republican General Assembly and approved by Governor Davis.

Do you remember how Davis promised two years ago to weed out all unnecessary employes from the state payroll? By making a farce of Civil Service, he did discharge hundreds of Democrats, many of them well-trained and valuable employes, but he hired two Republicans to take the place of every Democrat fired—one to do the work and another to watch the worker work, the latter being in all cases a Republican politician. In 1918 the Democratic state administration paid out for salaries and wages of state officers and employes $6,645,-456.64. This "great economist," Governor Davis, of whom we are all supposed to be so proud, spent the past year for salaries and wages $9,205,588.19. Always beware of a candidate for Governor who promises too much!

Of all departments of state government under Governor Davis, the State Highway Department has squandered more of the people's money than any other. In order that favored contractors might sell brick and other high priced road materials, roads have been constructed at such enormous prices per mile that the assessments on adjoining property has amounted to confiscation and counties have been compelled to sell road bonds aggregating millions of dollars, some of which they will be paying long after the roads become worthless.

Of the many promises made by Harry L. Davis two years ago, the one he made most prominent in all his speeches was that he would reduce taxation. The last state rate fixed by a Democratic General Assembly was .45 mills. As a result of Governor Davis' misrule, the state tax rate for the coming year will be 4.17½ mills. That's over nine times what it was in 1918.

Next to surrendering control of the State Highway Department to favored contractors and get-rich-quick dealers in road materials, no other act of Governor Davis has aroused such general protest as when he allowed Rud Hynicka to secure a stranglehold on the Ohio Public Utilities Commission by permitting Hynicka's political secretary to become a member of that commission. That's why gas and telephone service is "going up" and why Hynicka is supporting Carmi Thompson.

Harry L. Davis is costing the state for salary and upkeep of the Executive Mansion $25,000 yearly. This does not include the salary of the watchmen who have been employed to guard the Executive Mansion. Donahey, if elected, will have nothing from attic to cellar that will require $1800 a year policemen on guard.

THOMPSON WILL KEEP THE DAVIS GANG IN OFFICE

Carmi Thompson, Republican candidate for Governor, in his speech, August 23, before the Republican state convention said:

"Governor Harry L. Davis has made his own case, my case and yours. I welcome it if the Davis administration is made the issue. The splendid administration of Governor Harry L. Davis and the members of his official family who contributed to the success of his administratio nwill be an important aid to victory. The continuation of this Republican administration in Ohio will insure a continuation of the policies already put into effect by the present administration."

Do You Want The State Government In The Hands Of The Davis Gang Two Years More?

Issued by Democratic State Headquarters, Room 710, Hartman Bldg., Columbus, O.

PERSONAL WORKERS CLUB.

MILLIONS OF SPECIAL DELIV. STAMPS USED

WASHINGTON, Nov. 3—During the last year every man in the United States sent one special delivery letter and every other man received a reply, or, in the event the ladies are the greatest users of the stamp, every woman sent one letter and every other woman received one in reply according to figures just compiled at the Post Office department.

The general belief that these letters are associated with summertime, the "open season for spooners," was given a rude jolt by the figures which disclosed that more specials are sent in the last quarter of the year than during any other period, indicating probably that the average citizen ignores the "mail early" plea and then spends ten cents to get his Christmas package rushed.

Reports from southern cities declare that the negro is the most extensive user of the rectangular stamp, some of them putting one on each letter they send.

The number of special delivery stamps sold during the last year totalled 79,992,980. Total receipts from the sale of the stamps were $7,499,298, averaging more than half a million dollars a month.

WM. M. MORGAN

Republican Candidate for Congress

(SECOND TERM)

Mr. Morgan's activities in behalf of legislation in the interest of the rehabilitation of agriculture, economy and efficiency in government, the restoration of prosperity and economic balance, and for the welfare of labor, have manifested that his promise has meant performance.

SUBMITS TO MAJOR OPERATION IN N. Y.

Word has been received from the bedside of Mrs. Burton Call, 339 south Fifth-st, who is confined in Hepburn hospital, Ogdensburg, N. Y., following a major operation, that her condition is satisfactory.

Mrs. Call accompanied her husband several weeks ago into New York state where the former has been enjoying a hunting expedition in the Adirondack mountains. She became ill and it was necessary for her to undergo an operation Tuesday.

Use Cuticura And Watch Your Skin Improve

Nothing better to cleanse and purify the skin and to keep it free from pimples and blackheads than Cuticura Soap for every-day toilet use. Assist with Cuticura Ointment when necessary. Cuticura Talcum is also ideal for the skin.

Sample Each Free by Mail. Address: "Cuticura Laboratories, Dept. 35F, Malden 48, Mass." Sold everywhere. Soap 25c. Ointment 25 and 50c. Talcum 25c. Cuticura Soap shaves without mug.

LEAVES HOSPITAL

Byron Snedeker of Roscoe, was dismissed from the City hospital today.

SAFELY RELIEVES CATARRH OF THE BLADDER
PLANTEN'S C & C OR BLACK CAPSULES
"POPULAR FOR GENERATIONS"
A PREPARATION OF COMPOUND COPAIBA AND CUBEBS
AT DRUGGISTS, OR TRIAL BOX BY MAIL 50¢
FROM PLANTEN 93 HENRY ST. BROOKLYN, N.Y.
- BEWARE OF IMITATIONS -

MEN'S OXFORDS

Black and Brown Calf, low heels, heavy welted soles, new full toes; soft Norwegian grain uppers, sturdy Shoes for Winter service—

$6.00 to $8.00 Pr.

Brendel's

FITTERS of FEET

Fourth and Main-Sts.

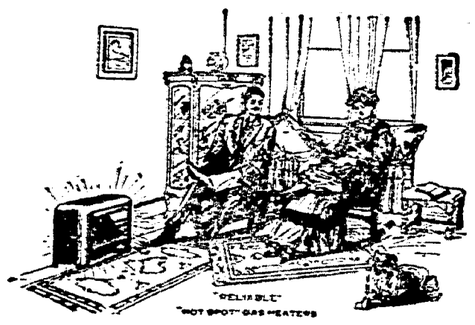

HOT SPOT GAS HEATERS

No orders, no fumes, just heat. Made in four sizes. Priced $5.50, $6.00, $6.50, $7.00

BRUSHWOOD'S CENTRAL HDW.
Sixth and Main. "Service"

NEWSPAPERARCHIVE® NEWSPAPERARCHIVE®

SOCIETY
Call Phone 205

Mr. and Mrs. W. Q. Wilcoxon and son Harold Wilcoxon, 644 Poplar-st and Mrs. Russell Hanlon, 736 Main-st, will go to Cleveland, Sunday, to attend the opening of the new Keith Palace theatre, Monday.

Charles Wilcoxon, son of Mr. and Mrs. Wilcoxon, trap drummer with the Keith theatre at Youngstown has accepted a position at the palace theatre. Mrs. Wilcoxon and Mrs. Hanlon will remain for a visit with Mr. and Mrs. H. T. Whitney, at Rocky River, before returning home.

Mrs. Theodore Thayer, of Zanesville, is a guest over the week end in the home of Mr. and Mrs. A. A. Miller, at Fresno.

Mrs. J. H. Logan returned to her home in Cambridge, Saturday, after a couple of days' visit with Mr. and Mrs. Joseph A. Lockard, 401 South Lawn-av.

As a compliment to the birthday anniversary of A. A. Miller, a number of friends delightfully surprised him at his home on Fresno Route 3, Thursday evening.

A delicious luncheon was served to: Mr. Miller, the guest of honor, Mr. and Mrs. Samuel Miller, Mr. and Mrs. Clyde Bantum, Mr. and Mrs. Carl Lepley and daughter Sarah Jane, Miss Laura Young, Miss Catherine Williams, Miss Lena Miller, Lester Miller, Warner Bantum, Frederick Miller and Mrs. A. A. Miller.

Mrs. Thomas Williams, Cambridge-st, has returned home from a week's visit with her daughter, Mrs. Frank Kiefer, in Akron.

Mrs. J. Russell Darling, 653 Vine-st and Mrs. George Darling, of Warsaw, left Friday for a visit with Professor and Mrs. Floyd Fulks, in McConnelsville.

Mr. and Mrs. James Gillen, of Roscoe, had as their guests at dinner, Friday evening, Mr. and Mrs. George McFarland, of this city.

Miss Doris Schumaker, who is here attending the Eastern Ohio Teachers Association is the guest of Miss Mildred Wilhelm, 419 south Fourteenth-st.

Mrs. Frances Tice and Mr. and Mrs. Samuel Kunkel and son, Valentine, of Marlatt's Run, motored thru to Greensburg, Pa., Saturday, for a visit with friends.

Mrs Clarence Griffith, of Akron, was honored guest at an informal card game, Friday evening when Miss Ruth Coe and Miss Helen Denman entertained with three tables at Bridge, in the home of Miss Denman, 789 Chestnut-st.

Mrs. W. W. Bostwick held top score at the conclusion of the game and was awarded the prize.

Dainty refreshments were served by the hostesses to: Mrs. Griffiths, Mrs. Jesse Ayers, of Columbus, Mrs. Ramey Curtis, Mrs. Thomas Carton, Mrs. Carl Hawthorne, Mrs. Clarke Williams, Mrs. Ben M. Hardy, Mrs. C. Ray Speckman, Mrs. W. W. Bostwick, Mrs. W. R. Lynde, Mrs. D. E. Thaxton, and Miss Helen Lamberson.

Mr. and Mrs. Russell Crago, Marlatt's Run, have as their house guest over Saturday and Sunday, Raymond Rhoades, of Mansfield.

Miss Ethel Allen, 614½ Walnut-st and Miss Kathryn Swihart, 711 Locust-st, have gone to Columbus to be guests of friends over the week end.

Members of the Women's Benefit Association of the Lady Macabees, will hold their regular meeting, Monday evening, at the usual hour, in the lodge rooms. The Lady Commander is especially eager that all members plan to attend and submit new names to be voted upon for membership. The membership contest now in progress, will come to a close soon.

Mrs. Clarence Griffiths and sons Jack and James Raigoñ, of Akron, returned home Saturday after a two weeks' visit with Mrs. Powelson's sister, Mrs. Verle Billingsley, in Columbus, and her mother, Mrs. Elizabeth Powelson, 246 north Eighth-st, of this city.

SURGEON CAN REMOVE SNORE, LESSEN WORK OF DIVORCE COURTS

PORTLAND, Oregon, Nov. 3 — Score another triumph for surgery. It bids fair to relieve the common complaint for divorce. It will make Pullman cars noiseless and make robbery a more hazardous occupation.

Dr. M. C. McCorkle, prominent Portland surgeon, claims he can cure snoring. Five minutes' activity with a surgeon's scalpel on the nasal openings—a quick tucking back of the tissue—and he guarantees to send patient home for a snoreless night.

Three physician friends have already been saved from the divorce court by the simple operation. Their wives were preparing to move out due to the crescendo snores of their husbands.

Breathing thru the nose with the mouth open or exhaling thru the nose with wide open mouth sets up an agitation of the nasal tissues. They "flap" much as a shirt on a clothesline in the wind, says the medical man.

"Trim the tissues and beat the divorce lawyer."

BOYS TO BE COOKS

NEW YORK, Nov. 3—American boys and not girls will be the cooks of the future in the opinion of officials of the National Hotel Exposition which will open here November 20. The Societe Culinaire Philanthropique is preparing special courses in cooking for boys and when the exposition opens the youngsters will get a chance to demonstrate their kitchen skill.

HERE ARE TWO OF THE BALLOTS TO BE VOTED TUESDAY

JUDICIAL TICKET
For Judge of the Supreme Court (Vote for two)
BENSON W. HOUGH
STANLEY MATTHEWS
THOMAS D. PRICE
FLORENCE E. ALLEN
ROBERT H. DAY
For Judge of the Supreme COURT (Short Term) (Vote for one)
For Judge of the Court of Appeals (Vote for one)
BROOKS E. SHELL
ROBERT S. SHIELDS

"Courtesy of The Print Shop"

REPUBLICAN TICKET	DEMOCRATIC TICKET	INDEPENDENT TICKET
FOR A STRAIGHT TICKET MARK WITHIN THIS CIRCLE	FOR A STRAIGHT TICKET MARK WITHIN THIS CIRCLE	FOR A STRAIGHT TICKET MARK WITHIN THIS CIRCLE
For Governor, CARMI A. THOMPSON	For Governor, VIC DONAHEY	For Governor,
For Lieutenant Governor, WILLIAM H. CHATFIELD, Jr	For Lieutenant Governor, EARL D. BLOOM	For Lieutenant Governor,
For Secretary of State, THAD H. BROWN	For Secretary of State, WILLIAM D. FULTON	For Secretary of State,
For Treasurer of State, HARRY S. DAY	For Treasurer of State, WILLIAM I. HILER	For Treasurer of State,
For Attorney General, C. C. CRABBE	For Attorney General, STEPHEN M. YOUNG	For Attorney General,
For United States Senator, SIMEON D. FESS	For United States Senator, ATLEE POMERENE	For United States Senator VIRGINIA DARLINGTON GREEN
For Representative to Congress WILLIAM M. MORGAN	For Representative to Congress WILLIAM A. ASHBROOK	For Representative to Congress
For State Senator (Vote for two) JAMES R. BARR	For State Senator (Vote for two) ROBERT L. ADAIR	For State Senator (Vote for two)
L. D CORNELL	W. F. GARVER	
For Representative to General Assembly CLAY M. MILLER	For Representative to General Assembly L. N. STAATS	For Representative to General Assembly
For Clerk of the Common Pleas Court HENRY S. B. MILLER	For Clerk of the Common Pleas Court EDITH D. BURRELL	For Clerk of the Common Pleas Court
For Sheriff C. I. MULLET	For Sheriff ERNEST DARR	For Sheriff
For County Auditor RUSSELL C. KARR	For County Auditor CHARLES M. DAWSON	For County Auditor
For County Commissioner CHARLES B. WALKER	For County Commissioner J. J. GAMERTSFELDER	For County Commissioner
For County Treasurer CYRUS E. ELDER	For County Treasurer CHARLES B. BECHTOL	For County Treasurer
For County Recorder MATTIE L. HACK	For County Recorder H. G. THRESH	For County Recorder
For County Surveyor JOHN R. FREW	For County Surveyor ANDREW M. FISHER	For County Surveyor
For Prosecuting Attorney	For Prosecuting Attorney JOSEPH B. SHEPLER	For Prosecuting Attorney
For Coroner E. M. WRIGHT	For Coroner	For Coroner

"Courtesy of he Print Shop"

AFTER TEN YEAR'S TEST MOTHER OF THESE CHILDREN PRAISES FATH'R JOHN'S MEDICINE

After using Father John's Medicine for over ten years in her family Mrs. Swan Pearson of Oakland, Nebraska, writes, "Whenever any of my family get a cold or need building up I give them Father John's Medicine. Two of the children had pneumonia and I am sure it helped them to get well. I can't praise it enough and as long as I can buy it I shall never be without Father John's Medicine."

This experience is like that of thousands of other mothers who depend on Father John's Medicine for colds, coughs and as a general body builder. It is safe for all the family to take. A pure food medicine. No drugs.

ATTENTION
Voters of Coshocton County
The Brewers Amendment is Dangerous
VOTE NO

	Yes	ARTICLE XV, SECTION 9-1 Be It Resolved by the People of the State of Ohio: No beverage containing two and three-quarters, or less per cent of alcohol by weight shall be deemed an intoxicating liquor, and the manufacture and sale of such beverages for consumption in homes and places of abode shall be lawful. No beverage containing more than one-half of 1 per cent of alcohol by volume may be sold to be drank on the premises where sold. Possession or intoxicating liquors in the home or residence of any person for his or her personal use, or the use of his or her family or his or her guests when not intended for sale or other illegal purpose, shall not be unlawful. No search or attempt to search the person or property of any person without previously securing a search warrant shall be authorized in the enforcement of all laws pertaining to the prohibition of intoxicating liquors.
X	No	

ELECTION, TUESDAY, NOVEMBER 7.

COSHOCTON COUNTY DRY FEDERATION

SECOND MAN THOT TO HAVE ATTACKED 11-YEAR-OLD GIRL

MUSKEGON, Mich., Nov. 4—Another man aided Ray Eugene Wilson in the abduction and mistreatment of 11-year-old Rosalie Shanty, according to the story of the kidnapping told today for the first time by the little "diving venus" of the Muskegon beach.

"While I was lying on the floor in a bad smelling place another man came up to me" said the girl. "I don't know what he did. I don't remember well."

"Then a man found me and took me to Fred's house."

The girl had a faraway look in her face as she told her story. Occasionally during the recital she stopped to look around her.

"Isn't Muskegon a pretty place?" she repeats continually. She has been placed in a hospital until she completely recovers her health.

THREE PROMINENT BRITONS ARE ILL

LONDON, Nov. 3—Three of England's most prominent citizens were under care of physicians today. The Prince of Wales suffered contusions o fthe ankle when he was thrown from a hunting horse and was obliged to cancel all his engagements today. His foot was badly swollen and he was ordered to take a complete rest.

Former Premier Lloyd George is suffering from a cold and inflammation of the throat, but he may be back in speaking form tomorrow.

Former Colonial Secretary Winston Churchill is recovering from an operation for appendicitis. His illness has prevented him from taking part in the campaign.

Don't Want Republic

ATHENS, Nov. 4. — Roumania and Jugo-Slavia have both warned the Greek government that they are opposed to a republic being created in Greece, it was learned today.

TAKE OUR ADVICE—USE CALUMET The Economy BAKING POWDER

CUTSHALL, FLOYD J.

A.B. Parrish DOCTOR OF CHIROPRACTIC SAVINGS & LOAN BLDG. PHONE 1611 X-RAY LABORATORY LADY ATTENDANT

Grange

MILL CREEK

The public is invited to attend and enjoy the grange social to be held at the Mill Creek grange hall on Friday evening, November 17.

The married women will take pies and the single girls boxes of candy.

Following is the program arranged:

Song, grange.

Recitations, Wilma Lower, Jessie Bechtol, Owen Lower, Dwain Lowe.

Song, grange.

Recitations, Mary Lower, Wilma Bretzius, Inez Lower.

Stories, Lester Lower, Oliver Bretzius.

Reading, Oscar Martin.

Recitations, Doris Parkhill, Clyde Lower, Dennis Parkhill.

Readings, Ira Scheetz, Bernice Martin, Mrs. Oliver Bretzius.

Recitations, Lester Martin, Ada Lower, Thelma Lowe.

Stories, Jessie Guthrie, Arthur Boyd.

Jokes.

Play, "Thanksgiving Lesson."

Song, grange.

DEMOCRATIC

(Continued from Page One)

exceed 300,000," was the claim advanced on behalf of the minority party by W. W. Durbin, the state chairman. "We will elect at least 15 congressmen."

Betting odds, which generally prove nothing except that men in a certain city have views that they are willing to back with cash, favored the Democrats. Pomerene here and in Cincinnati has ruled a 10 to 6 favorite over Fess for the senate, and odds on the governorship have shifted from 100 to 75 on Thompson when the active campaign opened, to 10 to 9 on Donahey, as the battle ended.

Discussion of national issues, with the tariff the predominant question has featured the fight between Pomerene and Fess. The range of discussion on the governorship has been all the way from the league of nations to the faults and failings of the present Republican state administration and even ancient history has been searched in the hope of digging up issues. Democrats have asserted that Thompson owes the state more than $3,000 interest on public funds deposited in banks while he was secretary of state, while Republicans have countered with the charge that Donahey as state auditor advocated the establishment of a state constabulary and the adoption of the Ohio National Guard.

The wet and dry issue has been injected into the campaign thru the submission of a constitutional amendment, designed to legalize beer containing 2.75 alcohol by weight in the state. Drys contend that the amendment if adopted would also nullify all state enforcement laws written for the purpose of making prohibition effective.

The result of this contest is in doubt as the campaign ends. Wets generally are said to be supporting Senator Pomerene, while Fess has the outspoken support of the Anti-Saloon League.

Democrats are charging that the Anti Saloon League has become merely a Republican campaign annex and cite as proof the claim that its leaders are supporting Republicans over Democrats, who so far as the liquor issue is concerned are as strongly opposed to the "demon rum" in all his manifestation as Wayne Wheeler himself.

Representative Nicholas Longworth of the first district and Representative Theodore Burton of the second, are conceded easy re-elections. In the ninth (Toledo) district Gen. Isaac R. Sherwood, 37, is making a spectacular fight to retire W. W. Chalmers, who unseated him two years ago in the landslide which returned a solid Republican delegation to the lower house.

Democrats believe they have a good chance to win some of the following seats Tuesday.

The third where Congressman W. D. Ward is opposing the sitting congressman, Roy Fitzgerald, Dayton, the fourth, fifth, sixth, eighth, eleventh, twelfth, thirteenth, fourteenth, fifteenth, seventeenth, twentieth and twenty-first districts.

The remaining districts are generally conceded to be safely Republican and leaders of the Republicans hotly dispute Democratic claims to victory in almost all of these districts.

For supreme court judge, Miss Florence E. Allen elected to the common pleas bench two years ago in Cuyahoga co is conceded to have at least an even chance of beating out her four opponents and being the first woman to sit upon a court of last resort in the United States. She has statewide support from women's organizations and is conceded a heavy vote in this county, even from men, as her record as judge has been extremely popular.

HARDING

(Continued from Page One)

with other peoples, to attain so much of progress; for the bounteous yield which has come to us from the resources of the soil and our industry, we owe our tribute of gratitude, and with it our acknowledgement of the duty and obligation to our own people and to the unfortunate, the suffering, the distracted of other lands. Let us in all humanity acknowledge how great is our debt to the Providence which has generously dealt with us, and give devout assurance of unselfish purpose to play a helpful and ennobling part in human advancement.

"It is much to be desired that in rendering homage for the blessings which have come to us, we should earnestly testify our continued and increasing aims to make our own great fortune a means of helping and serving, as best we can, the cause of all humanity.

"Now, therefore, I, Warren G. Harding, president of the United States of America, do designate Thursday the thirtieth day of November, as a day of thanksgiving, supplication and devotion. I recommend that the people gather at their family altars and in their houses of worship to render thanks to God for the bounties they have enjoyed and to petition that these may be continued in the year before us."

MARRIAGE CEREMONY WON'T BE PLEASANT FOR KAISER'S BRIDE

DOORN, Holland, Nov. 4 — Just before William Hohenzollern, former German emperor slips the gold wedding ring upon the finger of his bride to be, Princess Hermine of Reuss, on Sunday, he will hear from the lips of the old German court chaplain, Dr. Heinrich Vogel, some very pointed remarks regarding the late ex-kaiserin, who died in April, 1921.

These remarks may be anything but pleasant for the new bride to listen to. The correspondent is able to give the text of the marriage sermon, which was prepared in advance by Rev. Dr. Vogel.

Almost one third of the clergyman's wedding talk will be devoted to the memory of Augusta Victoria — former empress.

The sermon, it is understood, is divided into three parts based upon the fifth Corinthians, thirteenth chapter, thirteenth verse. The divisions deal first with faith; second, with hope, and third, with love.

The passage dealing with love is almost wholly devoted to remarks about the dead empress whose simplicity and homely virtues won her the affection of all of her people.

FIERY

(Continued from Page One)

violent and spectacular battle in modern British politics.

Lloyd George has entered opponents in all the parliamentary political subdivisions in which the "die hards" are making their hardest fight.

The Tories got a flying start because of the candidates who will be returned to commons without any contest against them. Thirty-five members of the Tories party

JAPANESE BIRTHS IN HAWAII TOP TOTALS

HONOLULU, Nov. 4 - Births among the Japanese in Hawaii were practically as many as all other racial elements in the territory put together during the year ending June 30, according to the annual report of Dr. F. E. Trotter, president of the Board of Health.

Total births in the territory for the period covered were 11,249, and of these 5,590 were of the Japanese race. The Portuguese were next, with a total of 1,154.

The Spanish have the highest birth rate, that of 101.90 per thousand. Coming next are the Asiatic-Hawaiians, with a rate of 81.72, and third the Caucasian - Hawaiians, with a rate of 68.32. The rate among the Japanese is 48.21 and among American, British, German and Russian, 12.60 per thousand.

Try a Tribune classified add.

Hypersensitive Eyes—

Some eyes are nautrally too sensitive to bright lights. The glare of the sun or the flicker of moving pictures impose undue strain on such eyes. This effect can be overcome by a special lense which prevents the harmful rays of light from entering the eyes. If you think you might be help by such lenses, interview us.

My Specialty, Comfortable Vision.

OTIS G. MORSE
Optometrist & Optician
Main-St., Opp. Court House.

NEWSPAPER ARCHIVE® NEWSPAPER ARCHIVE®

An Ideal Condition

would exist of travel during the winter and early spring months were as congenial as during the summer and autumn.

This, of course, is not possible at present in Coshocton-Co, on account of the large mileage of unimproved dirt roads.

Each year, however, sees an increased mileage of our roads improved by the application of gravel and otherwise.

Every voter is surely interested in seeing the more important of the county roads improved just as rapidly as possible.

The success of the Two-Mill Levy proposition next Tuesday will make possible the improvement by graveling of about 15 or 20 miles of our roads each year, while its failure will render it impossible to do more than repair and maintain that already improved.

Let us continue to expand our local system until every part of the county has access to a good road.

Vote Yes On the 2 Mill Levy

COSH. COUNTY AUTO CLUB

KIWANIS CLUB ROTARY CLUB.

CRIMINAL LUNACY IS NOT JUST CAUSE FOR DIVORCE IN BRITAIN

LONDON, Nov. 4—(By I. N. S. radio)—The British house of lords today refused to hold criminal lunacy as a just cause for divorce. The upper chamber of parliament refused to grant a decree to the wife of Col. Rutherford, who is serving a sentence as a "criminal lunatic" for murdering an army officer.

Mrs. Rutherford is fettered to a lunatic for life, but another woman's honor has been saved.

Mrs. Rutherford sued her husband for divorce naming a woman known as "Amy Richardson" as co-respondent. She was granted a decree nisi, but Miss Richardson appealed. Then the lunacy claim was put forward and the case went to the house of lords. The lords held that Miss Richardson was guiltless and that lunacy is no ground for divorce.

Lord Birkinhead is making a campaign issue out of the incident and in a speech at Birmingham this afternoon advocated divorce reforms.

LYNN, Mass. Nov. 4—The supreme court of Massachusetts, in handing down a decision on the divorce action brought by Mrs. Athel Quinn Curtiss, against her husband, Roy A. Curtiss, established "mental anguish" as a cause for divorce. The lower courts had refused Mrs Curtiss a divorce, but this ruling was upset by the higher court.

TRIAL MARRIAGE

(Continued from Page One)

We girls didn't know either of them very well. But I guess Glen and Leonard were friends.

"Anyway Mary Frances evidently decided to risk it after all. We didn't expect to meet them in Bloomington at all. But we did rather think we'd see them in Kansas City."

Mary's mother interrupts: "It must have been that Cunningham boy's impetuousity. It was, wasn't it, Mary Alice?"

"He just carried me away, I have only known him about a month," Mary replied.

Mrs. Morehouse sobs hysterically. "I can't bear it, I can't bear it"

Mary Alice comforted her. She looks like a grave faced baby.

"That's all there's to it," she said. "We signed the marriage contract that we'd live together for six months and then get a divorce if we wanted to, and registered at the hotel in Bloomington. And now I'm back. Levan went to Kansas City from Bloomington. And if he makes good—" and Mary Alice's eyes took on a dreamy look—and she seemed strangely grown up.

The remarkable pact in which the couples were pledged to a "trial marriage" was made some time ago, according to the girls. If the idea did not pan out well, they'd just go back to school.

When, on Wednesday morning, it was found that six were missing, mothers and fathers began making a frenzied search and finally communicated with the police. Word was flashed to nearby towns to watch for the young couples. The arrests resulted.

Several other couples who agreed to the pact backed down at the last minute, it was said. It was reported that James Stingley, another school boy, was originally Mabel Cartwright's partner. His father, according to the story told here, went hunting for him Tuesday night, found him and ordered him posthaste to bed.

ONE DEAD IN N. Y. FACTORY FIRE

NEW YORK, Nov. 4.—One person is known to have been burned to death, two others were reported missing and eight more were seriously injured in a fire which swept thru the three story factory building at 16 east Thirteenth-st yesterday afternoon. Most of the injured were hurt in jumping from windows.

Tribune advertising is an investment.

CLAY M. MILLER

Republican Candidate For

State Representative

(SECOND TERM)

LATEST MARKETS

Pittsburgh Live Stock

PITTSBURGH, Nov. 4—CATTLE—Receipts 600 head, market steady.

Choice	950@ 975
Prime	850@ 925
Good	700@ 800
Tidy butchers	685@ 740
Fair	650@ 690
Common	500@ 600
Com to good fat bulls	350@ 600
Com to good fat cows	200@ 400
Heifers	700@ 800
Fresh cows & springers	50 @ 100
Veal calves	1250
Heavy and thin calves	1000@1100

SHEEP and LAMBS—Receipts 300 head, market steady.

Prime wethers	750@ 825
Good mixed	625@ 700
Fair mixed	500@ 600
Culls and common	100@ 300
Lambs	1425

HOGS—Receipts 6500 head, market 10c lower.

Prime heavy hogs	870@ 880
Mediums, heavy yorkers	885@ 890
Light yorkers, pigs	890@ 900
Roughs	700@ 775
Stags	400@ 450

Cleveland Live Stock

CLEVELAND, Nov. 4—CATTLE—Receipts 300 head. market steady.

Choice fat steers	1000@1125
Good to choice steers	900@1000
Fair to good steers	700@ 900
Good to choice heifers	600@ 700
Good to choice bulls	500@ 600
Good to choice cows	400@ 550
Fair to good cows	300@ 400
Common cows	150@ 300

CALVES — Receipts 300 head, market slow. Top $12.00.

Good, choice veal calves	1150@1250
Fair to good	600@1000

SHEEP and LAMBS—Receipts 700 head, market steady. Top $13.75.

Good to choice lambs	1350@1425
Fair to good	900@1200
Good to choice wethers	600@ 700
Good to choice ewes	500@ 600
Mixed ewes and wethers	550@ 650
Culls and common	100@ 300

HOGS—Receipts 3,500 head, market steady.

Yorkers and mixed	865
Heavies and mediums	865
Pigs	900
Roughs	750
Stags	450

Chicago Live Stock

CHICAGO, Nov. 4—HOGS—Supply 800 head, market steady.

Bulk	800@ 860
Heavy weight	810@ 860
Medium weight	840@ 865
Light weight	830@ 860
Light lights	800@ 840
Heavy pack sows smooth	740@ 780
Packing sows, rough	690@ 735
Pigs	800@ 850

CATTLE—Receipts 2,500 head, market steady.

BEEF STEERS.	
Choice and prime	1250@1350
Medium and good	950@1200
Good and choice	1240@1335
Common and medium	700@1150
BUTCHER CATTLE.	
Heifers	500@1000
Cows	400@ 800
Bulls	350@ 700
CANNERS AND CUTTERS	
Cows and heifers	320@ 365
Canner steers	500@ 700
Veal calves	900@1050
Feeder steers	550@ 800
Stocker steers	500@ 750
Stocker cows and heifers	350@ 550
Stocker calves	500@ 750
WESTERN RANGE CATTLE	
Beef steers	500@ 900
Cows and heifers	350@ 650

SHEEP — Receipts 3,000 head, market steady.

Fat lambs	1300@1400
Yearlings	1000@1050
Lambs (culls and com)	800@1200
Yearling wethers	700@ 900
Ewes	650@ 750
Ewes (culls and com)	200@ 400
Breeding ewes	500@1100
Feeder lambs	1250@1375

Pittsburgh Produce

Butter—Prints 41½@42; tubs 49½@50; Ohio 42@43½.

Live Poultry—Small hens 28@30; roosters 20@25; springers 30@35; turkeys 25@30.

Eggs—Fresh select 47@48; candled 36@37; at mark 41@42.

Produce—Potatoes 2@215 sack, cabbage 5@7c lb., cucumbers 250@300 basket, tomatoes 60@70c basket.

Liberty Bonds

NEW YORK, Nov. 3—3½s 100.88, first 4¼s 98.36, second 4¼s 98.80, third 4¼s 99.08, fourth 4¼s 99.12, Victory 4¾s called 100.04, Victory 4¾s due 1923 100.36, new 4¼s 99.98.

Chicago Grain Opening

CHICAGO, Nov. 3—Wheat prices today opened a fraction easier; corn steady to ¼ down and oats ⅛ to ¼ lower; lard firm.

Wheat Dec 115⅝@¾; May 113½@114; July 104¾@⅞.

Corn Dec 67¾@⅞; May 67¾@⅞, July 67¾@½.

Oats Dec 42⅛@¼; May 41⅞@42.

Lard Jan 970; May 1002.

Cleveland Produce

CLEVELAND, Nov. 4—

Butter, extra 51@51½; prints 52½; firsts 50½, packing stock 24@26.

Eggs, fresh 49; Ohio firsts 46, western firsts 43.

Oleo, nut 26; high grade animal oils 23@23½; lower grades 16@17.

Cheese, York state 27@28.

Poultry, live heavy fowls 23@24; roosters 14@15, broilers 20@22; spring ducks 23@26, live geese 20@25.

Apples, home grown, bu 90@125.

Beans, dried navy 7¾c lb.

Cabbage, per lb. 1½c.

Corn, green, 160.

Tomatoes, field, bu 200@350.

Potatoes, sack 150 lbs, 180@120.

Sweet Potatoes 160@180.

New York Stock Market

NEW YORK, Nov 3 — Price movements were mixed at the opening on the stock exchange today

Steel common yielded ¾ to 107⅛ and Baldwin one point to 132.

The coppers, however, were in demand Chile rose 1¼ to 27½, while Kennecott improved 1⅜ to 34½.

Studebaker started 1¾ lower at 128½ and then rallied to above 129.

Union Pacific showed a gain of ¾ to 147⅜ while Reading was fractionally lower at 82⅞.

LOCAL QUOTATIONS

(Corrected by Hanley Milling Co.)

Wholesale

Coshocton mills paying:	Per Bu.
Wheat No. 2	$ 1.20
Straw, baled, per ton	8.00
Corn	.70
New Corn	.60
Hay	11.00
Buckwheat	1.20
	Tons / Cwt.
Soft winter brand, bulk	$28.00 / $1.55
Soft winter midds bulk	34.00 / 1.85
Chop, Tuxedo, Molds	38.00 / 2.00
Chop, pure C. & O.	38.00 / 2.00
Dairy feed, Ceralia	48.00 / 2.50
Dairy feed, Dickinson	50.50 / 2.60
Scratch feed	45.00 / 2.40
Scratch feed, Globe	48 00 / 2.60
Mash feed, Globe	62.00 / 3.25
Oyster shells	1.20
Oats, white, per bu	.55
Screenings, recleaned	1.50
Swift's tankage	73.00 / 3.85
Salt, medium, bbl	2.75
Salt, per cwt	1.00
Corn, ear, bushel	.90
Corn, shelled, bushel	.90
Beef scraps, Swift's	4.60

COSHOCTON FARMERS' EXCHANGE

Buying Price

Loose hay	$12.50
Baled hay	12.50
Baled straw	9.00
Selling Price	
Salt, 100-lb sack	$1.00
Salt, bbl	2.75
Timothy, per bushel	3.25

PRODUCE

Wholesale Prices

Country lard	11
Potatoes	$1-1.05
Eggs	32
Country butter, as to quality	35@36
Retail Prices	
Eggs	37
Country butter, as to quality	45@48
Lard	15
Oleomargarine	25@30
Sugar, 25-lb sack	1.79
Sugar, per 100 lbs	7.00
Potatoes, bushel	1.25

POULTRY

(Corrected by Charles E. Lorenz)

Buying Price

Hens	15c lb
Ducks	14c lb
Geese	14c lb
Turkeys	25c lb
Old roosters	10c lb
Springers	14c lb
Leghorn broilers	12c lb
Leghorn hens	12c lb
Retail Price	
Hens	20c lb
Geese	17c lb
Turkeys	32c lb
Old roosters	15c lb
Springers	20c lb

SEED MARKET

(Corrected by Charles E. Lorenz)

Selling Price

Red Clover, per bushel	$12.00
Alfalfa, per bushel	12.50
Blue Grass, per bushel	4.00
Orchard Grass, per bushel	3.50
White Sweet Clover, bushel	7.00
Timothy seed, per bushel	3.25
Rape, per pound	.12
Mammoth Clover	12.50
Alsike	12.00
Oyster shells, 100-lb sack	1.00
Nitrate of soda, lb	.05½

The invention of a Japanese is a waterproof paper for many uses that can be washed with soap and water frequently without imparing its strength appreciably.

I am a candidate for Treasurer on the Republican Ticket, and if elected, promise to keep the office open on Saturday afternoon to accommodate the public.

CYRUS E. ELDER

We do not guess what Lenses your eyes need. We know. Thirty-five years' experience in Coshocton in fitting and adjusting Glasses.

To School or To Work?

Your boy's chances for success will be multiplied many fold by a good education.

A convenient way to raise the money is to make an annual deposit for the next 15 or 18 years. Then money will be available for your son's college expenses, in four annual payments.

If you die or are disabled in the meantime, the money will be paid just the same. Inquire.

Connecticut General Life Insurance Company
J. E. FOSTER, Agt.

J. W. CASSINGHAM, President.
GEO. W. CASSINGHAM, Vice Pres.
C. H. MAGRUDER, Cashier.

THE SERVICE

of this bank is prompt, its employes obliging!

Our slogan is "Equal Service" to all alike—and this is true of the security offered.

If you have any money transactions, and haven't a Checking Account—you need our "Equal Service" to all.

May we not have your account?

Capital **$150,000.00**
Surplus and Profits **200,000.00**

Capital, Surplus and Profits $300,000.00

The Commercial National Bank

1872——Fifty Years in Coshocton——1922

C. R. SPECKMAN, Assistant Cashier.
RUDOLPH EHRICH, Assistant Cashier.
WALTER J. BIEBER, Teller.

Buckeye Breveties

Gathered by I. N. S.

ASHLAND, Nov. 4 — Corporal Horace Armitage, golf pro and first one to make a perfect score on the local links, is the recipient of two medals from King George for distinguished service and heroism in the trenches during the four years he served with the British forces in the late World war.

ELYRIA, Nov. 4—John Seabold and George Vehlber of Elyria and Mr. and Mrs. William Seabold of Lorain returned from New Bavaria where they attended the joint funeral of their relatives, Cecelia and Frank Royal, Thelma Seimet, Virgil Brown and Larry Schwab, all High school students, killed when the auto in which they were riding was struck by a B. & O. freight train. The five bodies were laid in one grave.

OBERLIN, Nov. 4—College students and officials are alarmed over the large number of bicycles that have been stolen here since the college year opened this fall. The college students simply insist they can't attend classes unless they can ride on their bicycles. Many give the excuse of cutting, or missing, a class that their bicycle had been stolen. Town officials have been asked to assist in curbing the practice of wholesale bicycle stealing.

MEDINA, Nov. 4—Thirteen arrests all for speeding, were made the first day that the new traffic ordinance went into effect.

BELLAIRE, Nov. 4—Baseball is still a drawing card here. With a football game in one part of the city reporting an attendance of 300, it is estimated that 2,000 attended a baseball game in another park last Sunday. The Sunday preceding 1,500 persons saw a baseball game in Woodsfield. Warm weather—ideal for baseball—is one of the reasons assigned.

BRIDGEPRT, Nov. 4 — Lorain Coal & Dock Co., Columbus, is opening a new coal mine at Lansing. It will be among the largest in the state. A steel tipple will be replaced. Eventually the mine will connect with the company's Stanley mine near Barton, four miles northwest.

MIDDLEPRT, Nov. 4—Six hunhundred cars of "rush order" coal have been going thru the Hobson yards for the Ford motor plant at Detroit All of this coal came from the West Virginia fields. So urgent was the shipment, that Ford employes stayed in the yards here several days to see that the cars were moved promptly

COLUMBUS, Nov. 4—Announcement just received by the Ohio Farm Bureau Federation that a fare and a half rate to the Chicago convention of the American Federation has been granted assures a still larger attendance at that gathering from Ohio. Officials at the Ohio headquarters believe that the delegation from this state will be about double that of a year ago when 115 Ohio farmers attended the meeting at Atlanta, Georgia.

The Ohio Federation has also received further information concerning the program which indicates that the most of the time at the three-day sessions will be given over to consideration of accomplishments of the national and state organizations, plans for future work, and very little to set speeches. Headquarters of the gathering have been changed from the Morrison to the Sherman hotel.

LIMA, Nov. 4 — Miss Dorothy Collins, wealthy heiress, daughter of Mrs. E. B. Mitchell, 418 south Cole-st, and William O. Bradley, son of Mrs. William O. Bradley, Sr., Newport, Ky., stole a march on their friends and were married unexpectedly at the Mitchell home.

Although the marriage date had been set more than two months ago, the secret was so carefully guarded that only immediate relatives knew that the ceremony was to take place.

They will reside at No. 3945 south Bryant-av, Minneapolis, where Bradley is engaged in business.

BUCYRUS, Nov. 4 — A suit for $10,000 damage on two counts for alleged alienation of a wife's affections was filed in common pleas court by William Brain, of Chatfield. Brain claimed that Herman Noize, Chillicothe contractor, had alienated the affections of Mrs Brain while Noize was erecting the consolidated school building at Chatfield. The plaintiff alleged that he was damaged to the extent of $5,000 by said alleged alienation and $5,000 more because Noize influenced Mrs. Brain to leave home and that he kept her in a boarding house, bringing shame and dishonor to Brain's name to the extent of the second $5,000, Brain claimed.

McARTHUR, Nov. 4—A kidding match started near here between John Riley and Pearl Pierce, ended with Riley in a Gallipolis hospital with a gunshot wound in his shoulder. Riley is said to have informed Pierce that he found Pierce's knife in the Riley chicken coop Then it started and Pierce got his shotgun.

YORKVILLE, Nov. 4 — Greeks employed in the Wheeling Steel Corporation's tin plate plant here donated a day's wages to their fellow countrymen in the near east The total was $1,575.10. The money will be sent to the Near East relief fund.

Russia Calls Peace Conference Nov. 30

MOSCOW, Nov. 3—The disarmament conference of the Balkan states will open here November 30. It was arranged by Russia.

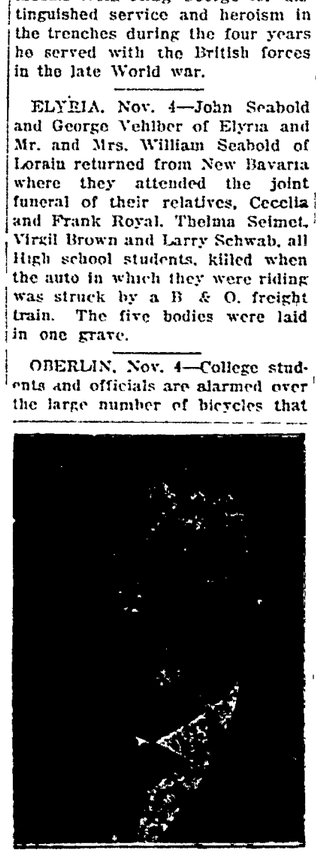

JAMES R. BARR
CAMBRIDGE, OHIO.

Republican Candidate for

STATE SENATOR
(SECOND TERM)

17th-28th and 18th-19th District

(Two to Elect)

Election Nov. 7th, 1922.

NEWSPAPER ARCHIVE®

THE COSHOCTON TRIBUNE AND TIMES-AGE

CLASSIFIED ADVERTISING

Rates Effective Feb. 1st, 1920

CASH WITH ORDER

Minimum charge 25 cents for 25 words or less, two insertions. Additional words one cent each. The same advertisement in display type double the above.

LOST AND FOUND

LOST—Gold Eversharp pencil between 545 Cambridge-st and Central school building. Finder please call phone 1006.

FOUND — On Chestnut-st, small pocket book containing money. Owner may have same by calling at 425 Sycamore-st; phone 1402.

LOST—Bill fold in vicinity of West Lafayette. Reward to finder if returned to W. Lafayette Bank.

LOST — Black leather traveling bag on Coshocton-Keene road. Finder please notify Fern Miller, Clark, Ohio or call Tribune office

LOST—Wire wheel and tire, 32x4. Finder please return or send information to French Wright, Apt. 4, Realty bldg., Coshocton, O.

WILL girl who called 1492 regarding a small brown pocketbook, please call again

MALE HELP WANTED

PENNSYLVANIA SYSTEM wants Mechanics, Boilermakers, Blacksmiths, Electricians, Sheet Metal Workers, Carmen, Carpenters, Helpers and Laborers. Apply to H. B. Chaffin, Master Mechanic, Dennison Shop, Dennison, Ohio.

WANTED—7 corn huskers at once. 4 weeks work. J. E. Lyons, Roscoe. Phone 428 or 175

FEMALE HELP WANTED

WANTED—Girls and women to sew gloves. Steady work. Apply at office. The Timmons Glove Co.

MISCELLANEOUS FOR SALE

FOR SALE—Cole's hot blast heating stove. Inquire 309 south Tenth-st; phone 1731.

FOR SALE—Good green oil window shades, all sizes up to 5 ft. 6 in. Overcoat for boy 14. 2 men's suits size 40. Lady's blue Jersey suit, size 40. Man's brown overcoat. 718 Main-st.

FOR SALE—Good hard coal at Thornsley & Hall mine. Out at all times. Roscoe, Ohio, on paved road.

FOR SALE—Gas and electric heating stoves. Good bargains Blake V. Mizer, phone 1186. Selby bldg.

FOR SALE — Navy blue velvet dress, size 36, in good condition and of a late style. Call 1414 or Apt. 3, Bachert bldg.

DISPERSION sale, beginning at ten o'clock Nov. 8th, at my residence one mile east of Warsaw. Five horses, forty-two Angus and ten grade cattle. M A. Judy, sales manager. C. O. Mercer, Auctioneer. J. C. Bower. Ladies' Aid will serve lunch.

FOR SALE—Single bed with good springs and all felt mattress. $10. Call at 718 Locust-st.

FOR SALE—1500 bu. extra good nut and slack coal, 5c per bu. Mine 3 miles south of Mohawk Village. Inquire Frank C. Sharples, Warsaw, Rt. 2, phone Warsaw Ex.

FOR SALE—Good green oil window shades, all sizes up to 5 ft. 6 in. Lady's blue Jersey suit, size 40. 718 Main-st.

FOR SALE—One gas cook stove. Call 1728 or 366 Hamilton-av.

FOR SALE—1 one-horse farm wagon, 1 one-horse spring wagon. 1 set buggy harness. 3 one-horse plows. Inquire Perry Wiggins, Ivy-st. route 2, Coshocton.

ROOMS AND BOARDING

FOR RENT—Three unfurnished rooms, use of bath. Suitable for man and wife. 935 south Seventh-st.

FOR RENT—Three room flat, with private bath, unfurnished. Phone 1027. Mrs. Nyhart, Curry Apts., 245 Main-st.

FOR RENT—Two furnished rooms. $10 per month rent to right party. West Pin-est between Second and Third. Pearl Walters.

FOR RENT—Furnished rooms for light housekeeping. 684 Vine-st, corner Seventh-st; phone 955.

POULTRY AND PET STOCK

FOR SALE—A few young ferrets, black and white, suitable for rats. Chas. Kale, Conesville, route 1.

FOR SALE—One pair Airedale dogs, eligible to registry, old enough to commence hunting. Can be seen at 849 south Seventh-st.

FOR SALE — Nice sorrel mare, cheap if sold soon. Harvey Speck, Warsaw, route 1

FOR SALE—Angora brush goats, any number. Come and see how they will clean up your brush land. E. O. Rodehaver, Walhonding, Ohio, phone 77 Warsaw Ex.

FOR SALE OR RENT

WE NEED HOUSES

OF all kinds to supply the buying demand. List your property if you wish courteous treatment and honest service. McConnell & Karr, Realtors.

I GUESS I'LL SEE
McCONNELL & KARR
ABOUT REAL ESTATE.
THEY SAY THEIR VALUES ARE BEST AND ADVICE GOOD.

FOR SALE—New modern home, close in, 6 rooms, bath, hardwood floors, laundry, immediate possession, priced for quick sale. Real bargain, small down payment, balance like rent. You should see this at once, if at all interested. Blake V. Mizer, phone 1186. Selby bldg.

WANTED—City property of all kinds. Have more buyers than property. List immediately with us. No charge unless property is sold. Blake V. Mizer & Co., Selby bldg., phone 1186.

FOR RENT—Garage space for one car. Apply 1029 Walnut-st; phone 1196. John Smith.

FOR SALE—House on Sixth-st between Chestnut and Locust on terrace 7 rooms and bath. Private hot water heat, finished floors. Big front veranda, inclosed back porch. Everything in A1 shape. Electric lights and gas. Price $5600.

One house, 9 rooms to family. Extra lot. Will sell separate if desired. Corner Pine and Fifth. Cellar, gas lights, lot 97x166. Price is right. Rents $27.00 per month. Two houses on Kenilworth, one 7 rooms in fine shape, near 8th St., $3500 One, four, corner Wilson and Kenilworth. Good lot and cellar. Price $1800 One on Vine and 3rd St, 5 rooms, cellar under. Gas and water, $2500 One 7 room on Poplar, between South Lawn and 7th St. Gas and water. Price $3700. One on Chestnut close to old high School, 7 rooms and bath, hard wood finish, all through, all plate glass. Double garage, lot 60x200. One house on 8th St. Electric lights, gas, bath, newly painted out and in. Good lot, two verandas, $4100. One Baby Grand Chevrolet in A1 shape. Will demonstrate anywhere. Price $450. If its bargains you want, I got them. Come and see me 718 South Lawn or Phone 1353, John Gildow, City.

FOR RENT—Six room house 416 north Ninth-st, will be vacant Monday. Inquire 416 north Ninth-st.

FOR RENT — Part of furnished house, modern conveniences. 939 south Seventh-st, city; phone 977

FOR SALE—5 room cottage, new electric fixtures, good grate and fine lot. For sale at a bargain if sold in the next 3 days. Inquire at 443 north Ninth-st.

FOR SALE—New 5-room cottage, close in, large lot, a real bargain only $1800. Frank Retzler, telephone 2103-3

FOR SALE—Farm, 56 acres, 5 miles west of Coshocton, 4 room house, new barn, corn crib, good orchard, good spring, farm well watered, 24 acres of coal 3½ to 4 ft vein, bank in operation; also team good work horses, wagon, harness, hay rack, mowing machine, hay rake, about 4 ton hay in barn, good Jersey cow, 3 nice hogs and some chickens. All for $2850 if taken at once Have a lot of nice farms for sale from 5 acres up to 200. Get my list before you buy. Frank Retzler, Coshocton, O., tel. 2109-3.

FOR RENT—Three warm garages with cement floors. Inquire 306 north Second-st; phone 1162.

An English inventor's practice golf club is studded with spikes that hold a ball so that its position relative to the face of a club can be studied for errors.

NOTICE FOR PAROLE

Notice is hereby given that Ross Patterson, a prisoner now confined in the Ohio State Reformatory, Mansfield, Ohio, is entitled under the law and rules governing paroles from said institution, to recommendation to the Board of Pardon and Parole, by the Superintendent and Chaplain as worthy of consideration for parole. Said application will be for hearing on and after Nov. 14, 1922.

O. F. GARVER, Chief Clerk.
Oct 21, 28; Nov. 4.

NOTICE FOR PAROLE

Notice is hereby given that Floyd Kleinknecht, a prisoner now confined in the Ohio State Reformatory, Mansfield, Ohio, is entitled under the law and rules governing paroles from said institution, to recommendation to the Board of Pardon and Parole, by the Superintendent and Chaplain as worthy of consideration for parole. Said application will be for hearing on and after Nov. 14, 1922.

O. F. GARVER, Chief Clerk.
Oct 21, 28; Nov. 4.

NOTICE FOR PAROLE

Notice is hereby given that Blake Welling, a prisoner now confined in the Ohio State Reformatory, Mansfield, Ohio, is entitled under the law and rules governing paroles from said institution, to recommendation to the Board of Pardon and Parole, by the Superintendent and Chaplain as worthy of consideration for parole. Said application will be for hearing on and after Nov. 14, 1922.

O. F. GARVER, Chief Clerk.
Oct 21, 28; Nov. 4.

LADIES!

When irregular or suppressed use Triumph Pills Safe and dependable in all proper cases. Not sold at drug stores. Do not experiment with others; save disappointment. Write for "Relief" and particulars, it's free. Address National Medical Institute, Milwaukee, Wis.

FIVE HUNDRED BUCKS WAS TOO MUCH FOR THIS CHORUS —By BUD FISHER

(Copyright, 1922.)

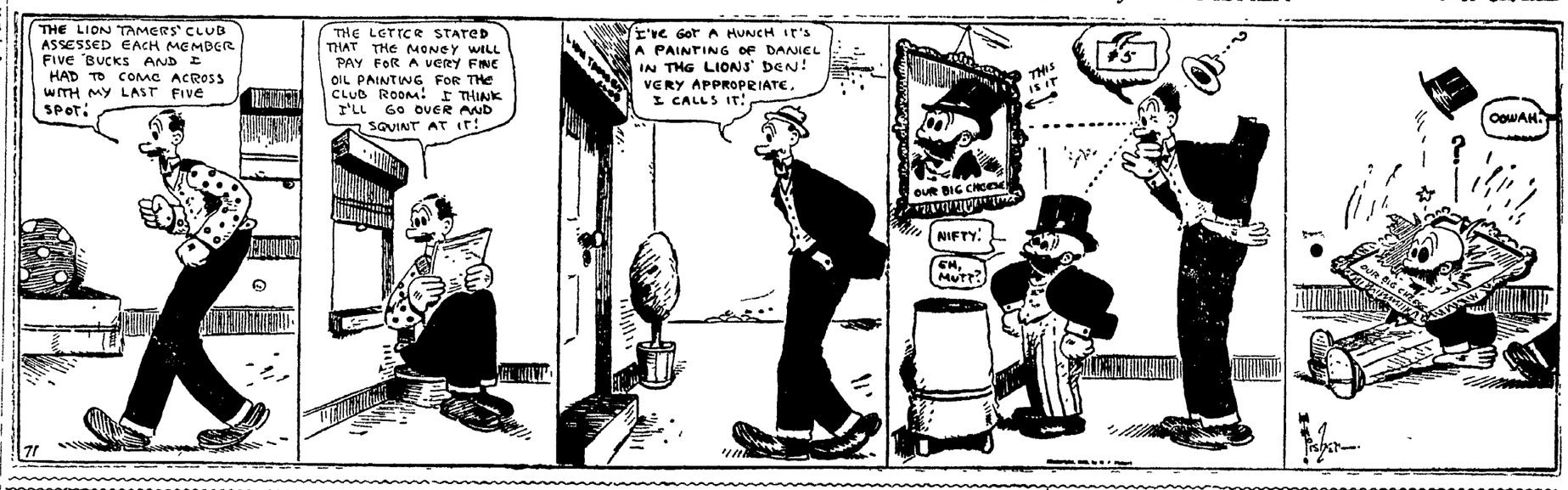

AUTOMOBILES, ACCESSORIES

DORT SPORT

Now On DISPLAY at Our Sales Room. Dort sport model of Maroon, equipped with disc wheels with nickle plated trimmings, combination stop and tail light, front bumper, windshield side wings and spot light, nickle plated motor meter, genuine Spanish leather upholstering, $1020 F. O. B.

IRVEN LAYMAN
628 Walnut-St. Coshocton, O.

FOR SALE—Five passenger Paige touring car. Practically new. All good Cord Tires. Reason for selling want to buy closed car. Call, C. E. Shreffler, 240 North Fourth Street, or phone 560.

FOR SALE—Ford touring car, electric lights and starter, in good condition Inquire Arthur Dawson, 325 McClain-av; phone 1097

Used Cars For Sale:

Two Oldsmobile four touring cars in good condition. One two-ton truck, good shape, good tires Will haul three tons on any good road No reasonable offer refused.

W. M. Knoff
319 South Seventh-St.
Phone 495.

FOR SALE—One Ford touring, one Dort touring, one Buick four touring, one Buick six touring. Dort Service, 628 Walnut-st, Coshocton.

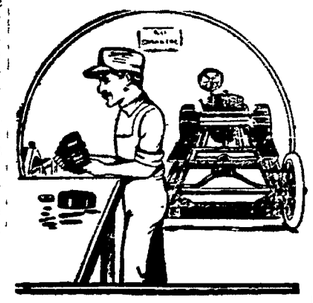

THIS MAN KNOWS

what he is doing. He knows too, just what the part he holds in his hand should do when it is placed in your car. When a time clock starts on your job in our garage, you may rest assured that the time you pay for is the time of an expert, and is not wasted.

Bill's Service Station.
618 Walnut St., Phone 1504

WANTED—MISCELLANEOUS

WANTED—Pulpwood, one hundred cars. Gum, Cottonwood, Linn, Buckeye, Quaking Aspen, Willow, Box Elder, Poplar and Soft Maple. Address L. H. Fry & Son, Coshocton, Ohio.

WANTED—Woman to do washing for a family of three. Inquire at 710 Cambridge-st or phone 1620.

FARMER wanted to take coon, skunk and possum dog, hunt him for his keeping. G Otto Dobson, box 12, Roscoe, Ohio

WANTED—To buy five room house with modern conveniences, electricity and furnace. Lewis Bowers, Denman-av; phone 1746.

WANTED—Local manager in each county for advertising branch. Big pay. No canvassing. Whole or spare time. No capital or experience required S Meyer, 211 Seventh st, Louisville, Ky

An accessory that also acts as a compensating spring and shock absorber has been invented for converting automobiles from four point suspension to three point.

SPECIAL NOTICES

FOR SALE
USED BUICK

Touring car with extra equipment. In excellent condition. Priced for immediate sale. Real bargain. Bill's Service Station, 618 Walnut-st; phone 1504.

ENDRES AUTO TOP SHOP
Wolf Bldg., Rear Peoples Bank.
Phone 724.

SCOOPS TIRE SHOPPE
For Best Service
Phone 1738
107 North Second-st.

For Tires, Retreading Tires, Repairs on Tires and Tubes, Vulcanizing Half-Soles on Rubber Boots and Shoes
MAXOMILE
PHONE 475.
"Maximum Miles of Service."

ALL NIGHT REPAIR SERVICE.
Authorized Ford Service.
BILL'S SERVICE STATION,
618 Walnut-St. Phone 1504.

FIRST AID FOR INJURED CARS.
Think of our expert mechanics when you think of auto repairing
FIFTH STREET GARAGE

JAY ABBOTT & SON
Good Taxi Service!
Good Repair Work!
Good Storage.
633 Walnut-St. Phone 169.

USED CARS:
1921 Crevrolet Roadster, in A No. 1 condition.
1921 Chevrolet touring, A No. 1 condition.
1921 Ford touring in A No. 1 condition.
1920 Dodge touring, in A No. 1 condition.
O. A. OLINGER
Fifth St. Garage. Phone 124.

FOR SALE—1918 Dodge touring car in A No. 1 condition. Price $200. Central Garage; phone 646.

BUICK FOR SALE

Five passenger, touring extra equipment. First class condition. Better buy than new car for same money. Blake V. Mizer, phone 1186, Selby bldg.

For Satisfaction Call 684
ATHEY'S GARAGE
Repair Work With No "Ifs."
It Must Be Right.

Try a Tribune want add. Cost small, results large.

Guard Your Health
Be Sure to Use
SAN-Y-KIT
The Handy Prophylactic Kit for Men
PREVENTIVE
Affords Utmost Protection Tube 25c. Kit (6's) $1
All Druggists or Sen-Y-Kit Co.
77 Hudson St., New York

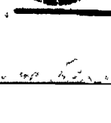

The Popular Remedy for
Catarrh of the Bladder
Easy and Safe to Take
Ask Druggists for
Santal Midy Capsules

SPECIAL NOTICES

Timely Suggestions

To the housewives and young women of the homes. We are prepared now to give you real service and first class work in cleaning and dyeing suits, coats, dresses. Gloves cleaned like new. Phone 804.

COSHOCTON DRY CLEANING CO.
Main and Fifth-Sts.

Sunday Nov. 5

Mona Cafeteria

A Step Off Main On Hickory-St., Serving Special Dinner. One Hundred Seats.

MATCH OUR SERVICE
If you care, pure foods, cleanliness, quick service and low prices.
BILLY WILLS RESTAURANT

NOTICE—We, the following land owners of Jefferson-tp positively forbid any trapping, hunting, trespassing or dogs on our farms: R. Weekly, James Curtis, D. C. Gamertsfelder, John C. Frederick, Herman J. Kaser, Sam Gamertsfelder, Albert Hammond, Harry C. Kaser, Wilbert Myers.

NOTICE
Have extended the time for paying water rents to Nov. 15th of which time all rents must be paid.
Coshocton Water Works.

Are YOU Satisfied

—Why pay six and twelve cents for Milk, when you can have it delivered early in the morning for the old price of 5c per pint and 10c per quart? Call the

Pure Milk Co.
Phone 130. Phone 130.

SUNDAY
CHICKEN
DINNER, 50c
The Sixth Street
Rrestaurant.
122 South Sixth St.

SPECIAL NOTICES

We Have a
CAR OF
CEMENT
On Track To Be Unloaded Today and Monday.

Farmers Exchange
"It's Your Store"

Come and hear two of the seventy different discussions from same subject:

"MILLIONS NOW LIVING WILL NEVER DIE."

Central High School Auditorium, Sunday, November 5th, 2:30 and 7:30 P. M. Scriptural proof by Walter Wilkenson, New Philadelphia, O.

NOTICE TO THE PUBLIC:

We will continue to sell Milk at the price of
5c PER PINT—10c PER QUART

Johnson's Market
Moffit Grocery
J. Murphy's Delicatessen
Walker's Grocery
Lockard's Grocery
Kinney's Grocery
J. B. Ogle's Grocery
Joseph Balm's Grocery
Olinger & Sanders Grocery
Lear's Grocery
Hahn's Grocery
Stewart's Grocery
Lawarance's Grocery

Bible Lecture, Sunday, November 5th, 2:30 and 7:30, Central High School Building, by Walter Wilkenson, New Philadelphia, Ohio: "THE OLD ORDER IS PASSING AWAY; THE NEW ORDER IS HERE. CHRIST JESUS IS TAKING UNTO HIMSELF HIS GREAT POWER AND BEGINNING HIS REIGN. THE KINGDOM OF HEAVEN IS AT HAND. MILLIONS NOW LIVING WILL NEVER DIE." FREE! FREE!

G. A. Mulligan Wm. Ehrich
"THE PRINT SHOP"
"Sudden Service"
Phone 644 Opp. City Hall

LIVE STOCK AND PRODUCE

POLAND China boards five months old, superior quality and eligible to register. Big Bob and Discher's Giant breeding. Prices reasonable. Lecky and Sons, Holmesville, Ohio.

FOR SALE—Fine DeLaine ram. Shears 18½ lbs. Inquire C. M. Hamilton, Coshocton, route 3; phone Keene Ex., 200.

FOR SALE—Good Delaine rams. Price $10 to $20. Farm one mile south of West Bedford, O. John W. Lee, Tunnel Hill, route.

FOR SALE—Fresh cow with calf at side. Pole and Guernsey mixed. Hugh Leavengood, Coshocton, O., route 3.

STOCK SALE—Wishing to retire I, the undersigned, will sell at public auction at my farm, one mile west of Fresno, on Wednesday, Nov. 8th, sale to begin at 12:00 o'clock sharp, the following livestock: Hogs, Duroc sow with 9 pigs, 8 weeks old; Chester White sow, due to farrow on or before day of sale; 9 Chester White shoats, weighing 150 lbs. Sheep, 39 ewes, mostly all 4 to 6 years old, heavy shearers, 42 lambs, Delaine ram. Cattle, 3 head of registered Shorthorn cattle as follows: You will see by the registry these cows are well up in Scotch blood. Udora Alice 942205, a roan cow, calved Nov. 18, 1919 and bred by Jack Buckler, Kimmell, Ind Has white bull calf at side, by Dustanns Villager, W. O. Martin's $2,000 bull. Udora Maud 973519, a roan cow, calved Sept. 30, 1920 and bred by Jack Buckler, Kimmell, Ind. and bred on Oct. 21 to Dustanns Villager Udora 12th, a red cow, calved Sept 2, 1912 and bred by J. G. Robbins & Sons, Horace, Ind Has red bull calf at side, calved July 17, 1922, by Ed Clark's bull and rebred Oct. 17, 1922 to Woodrow Wilson, J. E. Thomas' bull. 1 grade 3 year old heifer be fresh in Dec 1922, 1 grade 3½ year old cow, giving milk, bred Aug 5, 1922, 1 grade 8 year old cow, due to calf last Dec 1922, 1 grade 6 year old cow, due to calf last of December These cows are all good milkers 2½ year old cow with calf at side, calf to be weaned by sale day, 18 month old Hereford steer, extra good, year old steer, 5 head spring calves Horses, team gray mares, 6 and 10 years old, quiet and gentle on road, down pullers Roan horse, smooth mouth, quiet for anyone to drive. Grain 300 bu oats, most of these fine seed oats, some corn in crib, 12 acres of stocks. Terms made known on day of sale. J. E Hamilton, L. J. Foster, auctioneer

POLAND China boars five months old, superior quality and eligible to register Big Bob and Discher's Giant breeding Prices reasonable. Lecky and Sons, Holmesville, Ohio.

New Doran Offering —"When Winter Comes To Main-st."

Grant Overton says of his new book, "I have borrowed my title from two remarkable novels, "If Winter Comes," by A. S. M. Hutchinson and "Main Street," by Sinclair Lewis and so the result is "If Winter Comes to Main Street" or Flying Leaves from Autumn Books.

By some Mr. Overton's production will no doubt be termed advertising, even so they will have to concede that it is most worthy advertising.

He says that when winter comes to Main-st, in the warm homes behind the lighted panes people will be reading and wishing for something good to read and that it is for these thousands that he has written this book which gives personal picutres and bits from the newest novels of Hugh Walpole, Stewart Edward White, Rebecca West, Mary Roberts Rinehart, Arnold Bennett, Irvin S. Cobb, Richard Dehun, Frank Swinnerton, and Stephen McKenna.

All the books reviewed are published by the George H. Doran Co., New York, and by these choice selcetions from the new books and the interesting glimpses into the lives of the authors themselves, Mr. Overton will certainly create an appetite and a demand for these newest of the Doran publications.

NEWEST NOTES OF SCIENCE

Its inventor has patented a pay envelope on which advertisements are printed in the form of coupons, each good for a few cents in stores of the advertisers.

Machinery has been built in England that raises large trees with a four wheeled truck, which carries them to new locations where they are to be transplanted.

LEGAL NOTICE

Notice is hereby given that in pursuance of a resolution of the Council of the Village of West Lafayette, Ohio, passed on the 3rd day of October, 1922, there will be submitted to the qualified electors of said village, at the general election in the Village of West Lafayette, Ohio, on the 7th day of November, 1922, the question of issuing bonds of said Village in an amount in excess of one-half of one per cent of the total value of all the property in such Village as listed and assessed for taxation, that is to say, in the sum of FORTY NINE THOUSAND DOLLARS $(49,000) for the purpose of CONSTRUCTION OF SANITARY SEWERS AND A SEWAGE SYSTEM. Those who vote in favor of the proposition of issuing bonds as aforesaid shall have written or printed on their ballots the words "For the issue of bonds" and those who vote against the same shall have written or printed on their ballots the words "Against the issue of bonds."

Oct. 7, 1922.

M. C. WOODS, Mayor.
E. L. THOMPSON, Clerk.
Oct 7, 14, 28; Nov 4.

LEGAL NOTICE

Notice is hereby given that in pursuance of a resolution of the Council of the Village of West Lafayette, Ohio, passed on the 3rd, day of October, 1922, there will be submitted to the qualified electors of said Village, at the general election in the Village of West Lafayette, Ohio, on the 7th day of November, 1922, the question of issuing bonds of said Village in an amount in excess of one-half of one per cent of the total value of all the property in such Village as listed and assessed for taxation, that is to say in the sum of SIXTY THOUSAND DOLLARS ($60,000) for the purpose of CONSTRUCTION AND ERECTION OF WATERWORKS. Those who vote in favor of the proposition of issuing the bonds as aforesaid shall have written or printed on their ballots the words "For the issue of bonds" and those who vote against the same shall have written or printed on their ballots the words "Against the issue of bonds."

Oct. 7, 1922

M. C. WOODS, Mayor.
E. L. THOMPSON, Clerk.
Oct 7, 14, 28; Nov 4.

NOTICE FOR PAROLE

Notice is hereby given that Harvey Olinger, a prisoner now confined in the Ohio State Reformatory, Mansfield, Ohio, is entitled under the law and rules governing paroles from said institution, to recommendation to the Board of Pardons and Parole, by the Superintendent and Chaplain as worthy of consideration for parole Said application will be for hearing on and after Nov 14, 1922

O. F. GARVER, Chief Clerk.
Oct 21, 28; Nov. 4.

Notice of Assignee's Sale

As assignee of the assets and business of John Rauber and John C. Archbold, a partnership doing business under the name of the Coshocton News Agency, I will accept sealed bids for all of the assets and property of said business up to twelve o'clock noon of Saturday, November 11, 1922, at my office in the Masonic Temple Building.

The property has been duly appraised at $1884.64, and if the Probate Court of Coshocton County approves the highest bid received I will sell all of the assets of said business to the highest bidder a private sale.

C. HOMER DURAND, ASSIGNEE.

NewspaperARCHIVE®
NewspaperARCHIVE®

Vote for Karr FOR Auditor

Karr Will Do All In His Power To Keep The Court House Open Saturday Afternoons During Tax Paying Seasons.

Vote for Karr FOR Auditor

ALABAMA COWS GET "CORNED" ON MASH;

BIRMINGHAM, Ala., Nov. 3—The increasing popularity of the mountain variety of Alabama "moonshine" was effectively demonstrated during the hearing of a case in Judge J. Q. Smith's division of the Circuit Court here. Evidence adduced also brot out the fact that a new field has opened up for the artivities of the prohibition forces.

Briefly, "extract of corn," according to testimony offered, is now finding addicts among the bovine species.

Three ordinary milk cows belonging to Henry Culp, of Shades Mountain, left as usuel one morning for their customary pasturage. With the shades of evening two of them returned home in a deplorably intoxicated condition, one of them dying later of acute alcoholism.

Investigators found the third member of the bovine booze party, dead, close by an illicit still and a quantity of "mash."

An interesting question in connection with the case—which has not yet been answered—is:

Did the lone, surviving cow yield milk punch instead of the straight lacteal fluid for the first few days immediately succeeding her "jag."

Central Plumbing Co.
Plumbing and Heating. Phone 357.

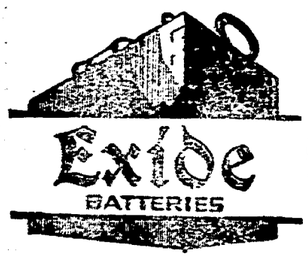

If your battery is ailing but still curable, we will put it in tip-top shape. This goes for every make of battery.

MILO STOCKUM

THE ROYAL FAMILY OF BULGARIA

H. R. H. Czar Boris of Bulgaria, shown in his most recent photograph, just received in America, has expressed a desire to visit this country and find an American bride. H. R. H. Princess Eudoxie is his eldest sister, three years his junior, while Princess Nadejda is the "baby" of the family.

BEAUTIFUL ROMANCE OF IRISH ARMY

Maj. Gen. Gerald O'Sullivan & his bride.

A romantic wedding took place in the University Church, Dublin, when Miss Maud Kiernan, of Granard, sister of Miss Kitty Kiernan, fiancee of the martyred General Michael Collins, was married to Major-General Gerald O'Sullivan. General O'Sullivan has acted as General Collins's military secretary and now is acting as Adjutant of the Free State Army in Dublin.

TEAMS UNDEFEATED FOR 3 YEARS MEET AT POLO GROUNDS

NEW YORK, Nov. 4. — At least one brgiht and shining record is almost sure to be marred this afternoon when Washington and Jefferson and Lafayette meet at the Polo grounds.

Neither of these elevens has been beaten in three years. An indication as to the sort of company they keep can be gained by looking over the list of their victims this fall. Lafayette's list includes powerful University of Pittsburgh team and Bucknell.

W. and J. holds a victory over West Virginia.

ASKS CONTINUANCE OF CASE 25 YEARS

CINCINNATI, Nov. 3—The longest continuance of a case on record was asked in the Campbell circuit court Newport, Ky., yesterday by the attorney representing Jack Lampkin, charged with robbery in two indictments, when he requested the court to postpone the hearing for 25 years. Lampkin at present is serving a 25-year sentence in the Ohio penitentiary for complicity in a payroll robbery of which he was convicted while out on bond for his appearance in the Kentucky court. The judge refused the continuance and ordered the bond forfeited.

Election Nov. 7, 1922.
Chas. B. Bechtol
Candidate For
County Treasurer
(Second Term)
Democratic Ticket
Your Support and Influence Will Be Appreciated

JURORS FAIL TO REACH VERDICT IN MINE TRIAL

WELLSBURG, W. Va., Nov. 4. — When the special term of court convened here today for the final day's session, the jury that will determine the fate of John Kaminski, boy miner of Avella, Pa., on trial for first degree murder, again retired for further deliberation. The case was given to the jury last night but after an hour's deliberation an agreement could not be reached and at 10:15 the jurors were locked up for the night.

With the Kaminski trial out of the way 77 additional first degree murder defendants remain to be tried in connection with the death of Sheriff H. H. Duval in the July Cliftonville mine battle.

NEW POOL CHAMP

NEW YORK, Nov. 3—James Maloney, of Denver, is the new eastern professional pocket billiard champion, as the result of defeating Chas. Harmon in the final match, 125 to 107.

Maloney won from the tournament without the loss of a match, beating all of his seven rivals.

Central Plumbing Co.
Plumbing and Heating. Phone 357.

BARBERTON MAN KILLS WIFE AND SHOOTS HIMSELF

Jealous Quarrel Cause Of Tragedy; Husband Dying In Hospital

BARBERTON, Ohio, Nov. 4.—Paul Lawson, 24, this morning shot and instantly killed his wife, Helen, 23 years old, at their home in North Barberton following a jealous quarrel. The woman received a bullet thru the brain and the husband, who after shooting his wife, turned the gun on himself is dying at the Citizens' hospital with a bullet thru his heart.

GIRLS WOULD SWIM IN MEN'S POOL, BUT FACULTY MAY DEMUR

DEFIANCE, Ohio, Nov. 4.—Should the co-eds plunge in the men's swimming pool?

That's the question disturbing the entire student body of Defiance College as the result of a petition handed to the faculty by the women who live in Trowbridge Hall. The women are supported by Physical Director Charles R. Vanderscoff and his assistant, Miss Lucile Oberlin, who has charge of women's athletics.

Ordinarily these distinguished members of the faculty would have their way, but the swimming pool is located in the basement of Sisson Hall, the men's dormitory, where it is within easy access either from the living rooms upstairs or the adjoining gymnasium, which is connected with the hall.

So the executive officers of the college, according to campus rumor, consider just as important the question of wether painted windows and locked stairway doors make it proper for college women to disport themselves in the splashy depths, and, perhaps squeal just a little bit on hitting the chilling pool, within easy earshot of several score young men who are typical collegians and perhaps in some cases of none too studious turn of mind.

The matter has been considered in one faculty meeting, with no reply having been announced to the student body. Among the faculty you can't get an official expression, but each one of the deans, with a side glance, will give you an opinion of his own.

"When the dean of men, the dean of women, the dean of divinity school and the dean of arts and sciences, the college pastor and the president himself, all give different reasons for our not swimming, what can you expect?" asked one coed.

Meanwhile, to swim or not to swim is the question, with long odds on "not to swim."

WEATHER IS IDEAL FOR GRID CONTEST

WASHINGTON, Nov. 3—Warm, sunshine was provided by the weatherman today for the national capital's greatest football clash of the season. The Navy-Penn State scrimmage at American League park this afternoon.

URGES OBSERVANCE OF ARMISTICE DAY

COLUMBUS, Nov. 3—"For the sake of America's young manhood to whom we were so fervently devoted during the stress of war, we must not be forgetful now," declared State Director of Education Riegel to students urging observance of Armistice Day in Ohio schools with fitting patriotic ceremonies.

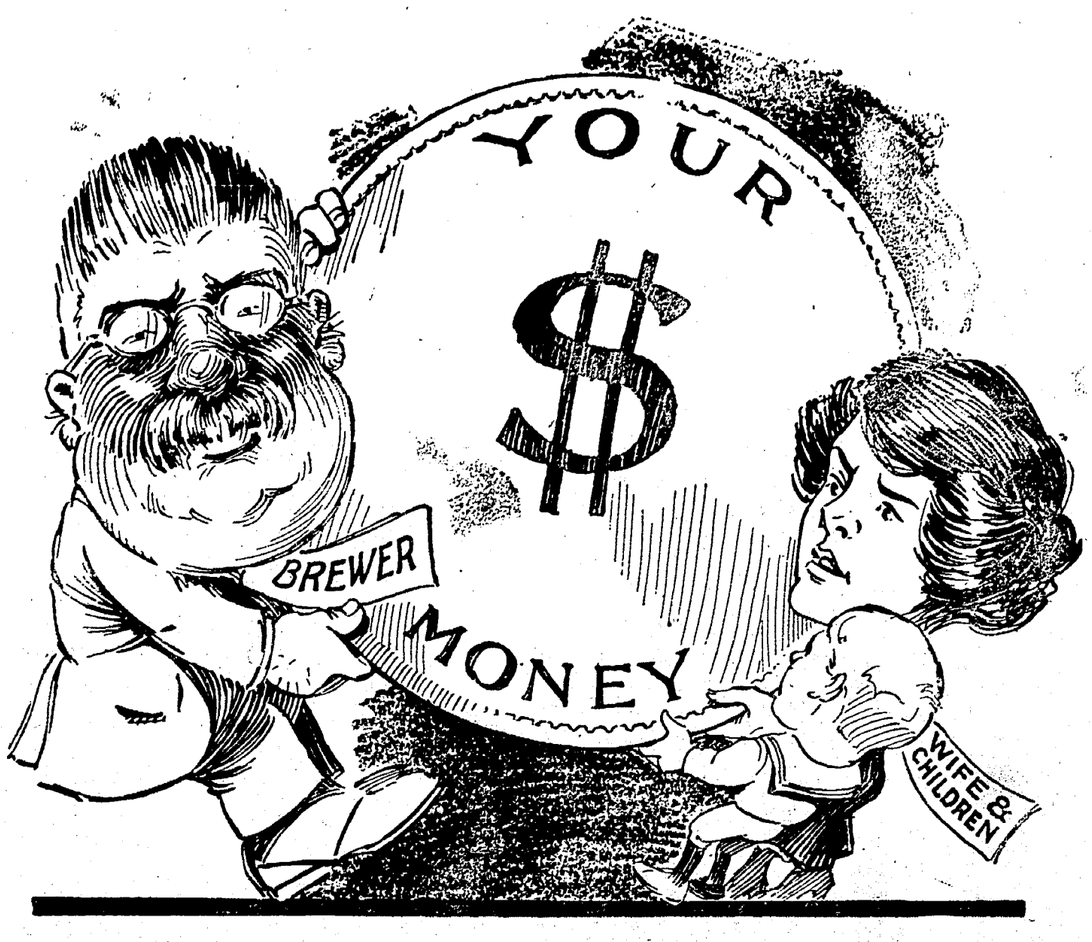

What will the women of Ohio say on November 7th?

Will they go to the polls and vote for King Beer?

The women of Ohio know the benefits of prohibition. The women of Ohio have felt the iron heel of King Beer crushing them to earth, and they are through.

The women of Ohio will see to it that the State is not disgraced by a law that makes the home a beer bar.

Hundreds of thousands of the women of Ohio are tasting the sweets of a home of their own, better living conditions, well dressed children, and money in the bank.

They will not go back to the distress and terror of the reign of King Beer.

They will

Vote NO

Put your X mark in the space at the left of the word "No", in the first one on the ballot, of the Proposed Amendments to the Constitution. Article XV, Section 9-1.

COSHOCTON COUNTY DRY FEDERATION

DR. THOMPSON

(Continued from Page One)

being wasted in an effort to give education to persons unworthy of it.

The modern tendency in education, he declared, is toward and not away from public instruction. It is the upward struggle of democracy, he said.

"We have never had a whole class worthy of anything, but some of them have been."

He commended the critical attitude taken toward their work by teachers, declaring that it proved they were still alert and alive. They disagree, he said, but always in a constructive way. They are always working for better results in their work.

The profound belief in the value of an education, which is becoming universal, is based on the early principle adopted in this country, of giving every person a chance for personal betterment, Thompson believes. He said the purpose of the high school should not be to give a preparation for college work, alone, but to improve those who attend.

"Education was at one time a privilege, to be sold to the rich, but now it is the right of every individual," Thompson asserted.

He touched upon the proposed constitutional amendment limiting expenditures, and its effect on schools, and declared there was no necessity for such action.

"The people of Ohio are better off financially now, in spite of hard times. Parents want their children to attend schools and colleges. They are willing to sacrifice something to this end. They can and will meet the costs of public education."

TWO DR THOMPSON . . . . . .

An excellent address on the subject, "Living to Achieve," was delivered before an exceptionally large audience of teachers at the Grace M. E. church Friday evening by Bishop William F. Anderson of Cincinnati.

The church auditorium, which is reputed to be the largest in town, was packed, many of the audience being obliged to take seats in the aisles.

The evening program opened at 8 o'clock with a 30-minute program of music, under the direction of Miss Virginia Shaw and H. L. Leblond of the Coshocton schools. The program included selections by a girls' chorus, a male quartette, piano, xylophone and vocal solos.

Mrs. William Miller of Dresden, president of the Parent-Teachers Association there, was introduced by the chairman, and made a short talk concerning the association which she heads.

She said it was the aim of the association to bring the parents and teachers closer together to help the child find himself, vocationally; to help parents in the care of their children; to work for beter school buildings, and to help the teacher by giving her the co-operation of the parents.

There are only nine parent-teach-organizations, and supplementing Mrs. Miller's pleas for more of them was then made by M. R. Bliss, assistant director of education in the state.

Bishop William F. Anderson of Cincinnati was then introduced by Rev. W. B. Winters, pastor of the Grace M. E. church.

The bishop declared that it was possible for every man to achieve something during his life, according to the measure of his capabilities. To do this, it is necessary to cut out all the wild, fruitless things of the world.

Illustrating this, he told a story of a rose bush which had grown in his yard. Orginially it had been a fine variety of Japanese rose. In order that it would grow in the colder climate, it had been grafted onto the root of a wild rose. The wild rose, more hardy, had sapped all the strength from the root, and was preventing the Japanese rose from bearing, until it was cut down. After cutting it numerous times, the Japanese rose bush gained strength, and blossomed forth in full glory.

In the same way, the wild nature of man will predominate and deprive him of the achievements of his finer nature, unless curbed by a strong will, the bishop declared.

A rap was taken at bootleggers by Bishop Anderson. He declared that they were traitors to the government, and he placed their sympathizers, and the newspapers that apologized for them, in the same class.

REFINED GOAT DIES

UNIONTOWN, Pa., Nov. 3—Funeral service for Lillian Dawson, pet goat of the family of Attorney Dawson of this city, were held today at the summer home of the Dawsons near here. She died of indisposition.

She was a refined goat and refused to eat tin cans and army shoes.

PLANE IS OFF TO CROSS CONTINENT AT SINGLE FLIGHT

T-2 Leaves San Diego; Flyers Hope To Make Mineola In 35 Hours

SAN DIEGO, Calif., Nov. 4.—The monoplane T-2 hopped off from Rockwell field here at 5:59 Friday morning in her attempt to span the continent in one single flight.

Lieut. Oklay Kelly and John McReady piloted the plane, and declared they would undoubtedly be able to keep the big monoplane skimming eastward all of today, tonight and tomorrow. They expect to land at Mitchell field, Mineola, Long Island, about 4 p. m. Saturday, eastern time.

NOBODY HOME IN NATION'S CAPITAL, ALL CAMPAIGNING

WASHINGTON, Nov. 4.—The national capital is so depleted of its distinguished residents these pre-election days, that a quorum could not be mustered today for the regular cabinet meeting and it consequnetly was called off.

Virtually the entire cabinet, senate and house, are out stumping the country with political speeches.

For the last six weeks the average attendance at cabinet meetings has been about four members. Not that many could be mustered today and the meeting was cancelled.

PSEUDO FASCISTI

NAPLES, Italy, Nov. 4. — A cathedral was pillaged and many bombs were exploded today when about 100 men, posing as members of the Fascisti went on the war path. Real members of the Facisti attacked and disarmed the sham members and restored order.

EHRHARDT PLANS GERMAN FASCISTI AND NEW STATE

LONDON, Nov. 4.—Capt. Ehrhardt, who commanded the troops in the Kapp uprising against the Ebert government at Berlin in 1920, is endeavoring to organize a "German Fascisti" in order to establish a separate state made up of Bavarian and Austrian territory, according to a Central News dispatch from Berlin today.

Ehrhardt is said to be in communication with Bavarian Nationalists and at Munich and that as the scheme now stands, the new state would be composed of Bavaria, Tyrol and Salzburg. Recruits are being enlisted in Prussia.

TONSILS REMOVED

Catherine and Matthew Vendeville, children of Adj. and Mrs. Anthony Vendeville, of the local Salvation Army Post, had their tonsils and adenoids removed at Dr. J. G. Smailes' office, Friday. Dr. Smailes was assisted by Dr. E. C. Carr.

IS OPERATED UPON

Mrs. Cochrell, of Newcomerstown, underwent an operation Friday for the removal of an abdominal tumor at the City hospital. Dr. J. W. Shaw, Dr. Kenneth Westfall and Dr. E. M. Wright performed the operation.

TOO LATE TO CLASSIFY

FOR SALE — 5 room house, water, gas, bath, cement basement with laundry, closed in back porch. Can be seen Saturday evening and Sunday. G. Ames, 617 Pine-st.

NewspaperARCHIVE®